THE CLIMBER

WEST BLOOMWATER
PUBLIC LIBRARY

WEST BRIDGEWATER
PUBLIC LIBRARY
3 1611 00091 7531

West Bridgewater
Public Library

WEST BRIDGEWATER, MASS.
1656
PULPIT ROCK
INCORPORATED FEB. 16, 1822

Added June 1958
Accession
Class No.

THIS BOOK

a gift to the library

from

The Climber Staff of 1958
West Bridgewater High School

CIMBER
1952

PRESENTATION

There is a land of the future, of the present, and of the past. The future is the land of hope; the present, the land of actuality, the past, the land of love and memories. When the future has become the present, and when the present has become the past, we shall look upon our school days with loving memories. To walk with old friends through the corridors and to sit in the classrooms again will be the most pleasant of our dreams. Therefore, with love and many thanks, we, the class of 1958, present to the faculty and administration of West Bridgewater High School this our Climber. May it bring our class as close to the school as the school will be to us.

CONTENTS

DEDICATION

EDITORIAL

ADMINISTRATION

CLASSES

SPORTS

ORGANIZATIONS

ACTIVITIES

SENIORS

ADVERTISEMENTS

ENVOI

These Pages Silent Record Keep

Of Schoolhood Days . . . Of Friendship Deep;

Of Fun and Laughter, Mixed With Tears,

The Brimming Cup of Youth's Short Years.

We, the class of 1958, dedicate this yearbook to Mr. Urbino Barreira in respect for his efforts encouraging a sportsmanlike spirit among the students of this school. His accomplishments in coaching good teams has made a name for West Bridgewater High School; his sense of humor is tastefully mixed with discipline. We shall not soon forget the value of his teachings.

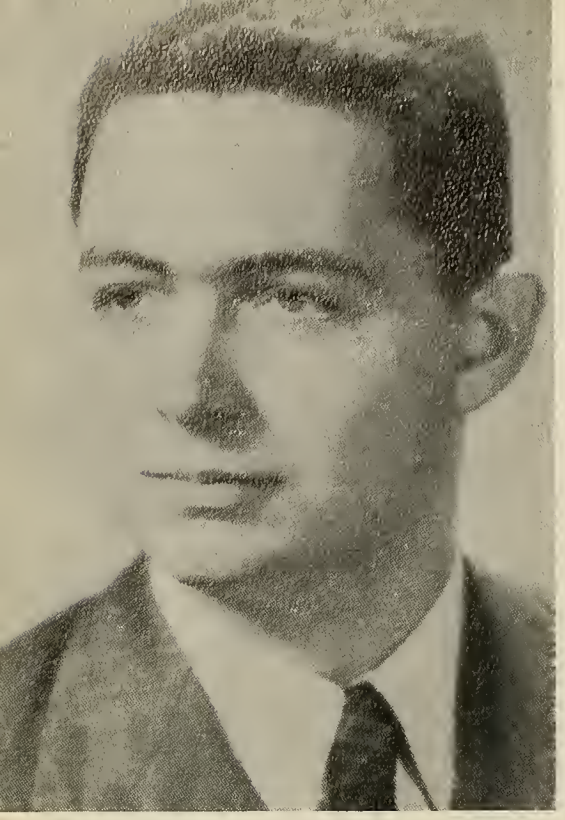

EDITORIAL

Chess is a game of wit which might well be applicable to life. For example, the ordinary man is like the pawn on the chess board, always forced to go ahead, never permitted to turn back, forever subject by the very laws of the game to the influence of the more important pieces. So it is in life: stronger men hold the power to change the lives of the less important, setting up in their turn laws for the game of living, to be followed by the common people.

The pawn cannot blindly advance; each move must be carefully considered. In life, too, each step must be carefully considered; for once made, it cannot be cancelled. The first move of our life has been our schooling, accepted as inevitable; however, the second move is a matter of our own choice and must be carefully studied. Will we find college best suited to us? the armed services? vocational schools? a job? This choice, dicated for the first time by personal preferences, will be only the first of a series of well-selected moves leading eventually to success. Yes, to success, for the pawn is not destined to be always the common man. By reaching the opposite side of the board, he, too, receives the power of more important chessmen. When we have met and successfully surpassed the obstacles confronting us, we, too, shall be promoted to some higher station of life. Resolved always to play our very best, let us leave school in anticipation of the challenging game ahead.

ADMINISTRATION AND FACULTY

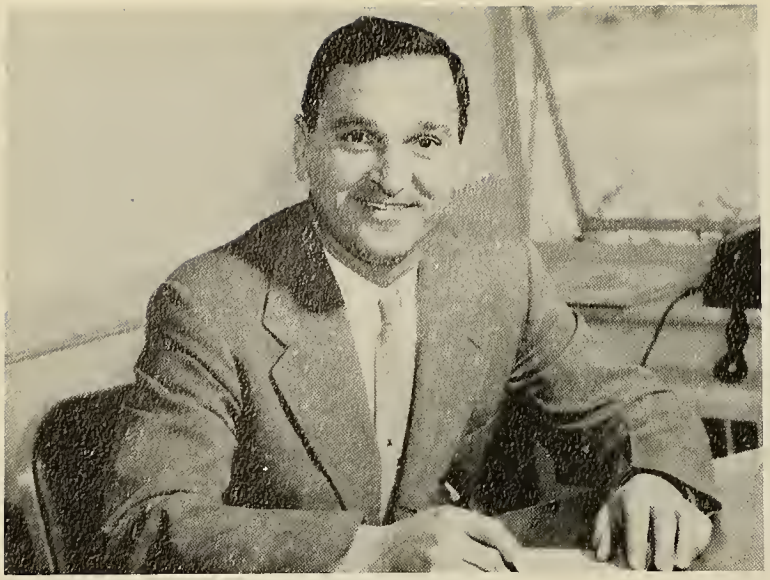

MR. PETER J. SPERANDIO

PRINCIPAL'S MESSAGE

To the Class of 1958:

During your stay with us, we tried to impress upon you a sense of respect for other people and their property, a sense of responsibility toward the rights and duties of others, and an appreciation of the sacrifices made by your parents so that you could see this—your graduation day.

The lessons you learned, whether in the classroom or through extracurricular activities, were all geared toward the molding of your character and education. We are proud of you. Please try to keep it that way. I am sure that you will prosper and be happy.

To all of you, my best wishes for your continued success.

Sincerely,

PETER J. SPERANDIO
Principal

WEST BRIDGEWATER HIGH SCHOOL

MRS. KEITH
Secretary to the Principal

SUPERINTENDENT'S MESSAGE

MR. BERT L. MERRILL

WEST BRIDGEWATER—RAYNHAM
SCHOOL DEPARTMENT
West Bridgewater, Massachusetts

BERT L. MERRILL
Superintendent of Schools

To the Class of 1958:

I can think of no better advice than that given by George Washington Carver when he said, "Start where you are with what you have: make something of it."

Best wishes to every member of the Class of 1958.

Sincerely yours,

BERT L. MERRILL
Superintendent

MRS. CHADWICK
Secretary to the Superintendent

THE FACULTY

College English and Languages
MR. MOSS, MISS RYLANDER

High School English
MRS. McCORMACK, MISS KOCHAKIAN

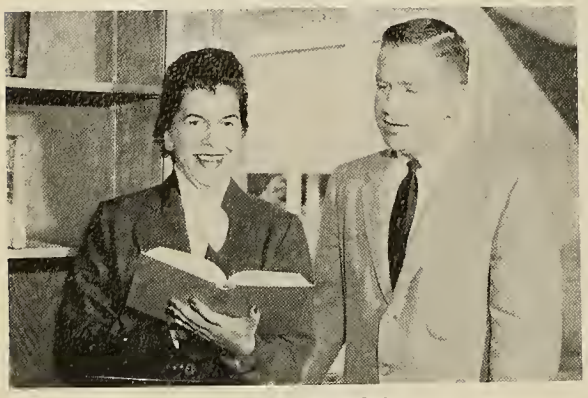

Junior High English
MISS PEARSON, MR. CASHIN

Commercial Department
MRS. WHEELER, MRS. SHUKIS

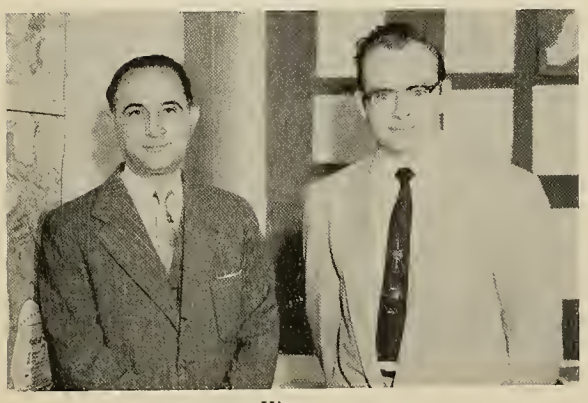

History
MR. MONTEBELLO, MR. O'DONNELL

Social Studies
MR. TIVNAN, MR. O'BRIEN

Mathematics
MRS. KENT, MR. GRAFFTE

Science
MR. BARREIRA, MR. DUNN, MR. MILLETT

Guidance Director
MR. VIENS

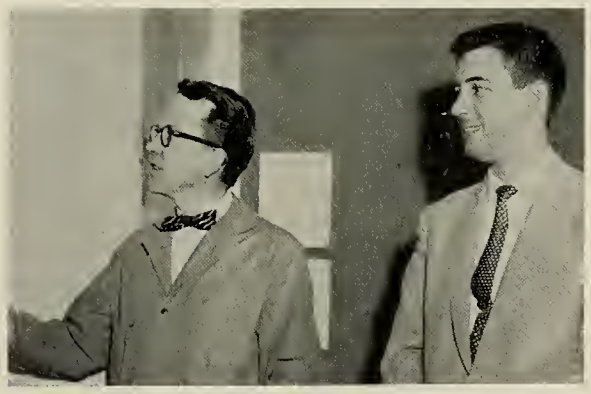

Music and Art
MR. RATHBUN, MR. LEWIS

Practical Arts
MR. FOLSOM, MR. GALLUP

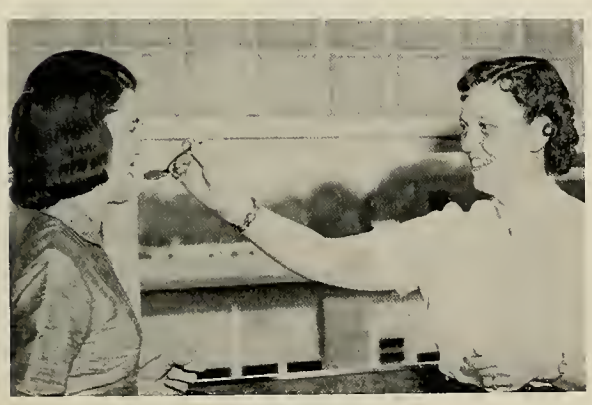

Household Arts
MISS HAMPE, MRS. DEVEBER

Physical Education
MR. GOLDING, MRS. ALLAIRE

KITCHEN STAFF

Mrs. Helen Ross, Mrs. Mae Mather, Mrs. Dorothy Alexander, Mrs. Emma Marzelli, Mrs. Dora Roulstone.

SCHOOL NURSE

Mrs. Lillian Hewitt

CUSTODIANS

Mr. Warren Turner, Mr. Arvid Hagglund, Mr. George Earle, Mr. Gordon Ross.

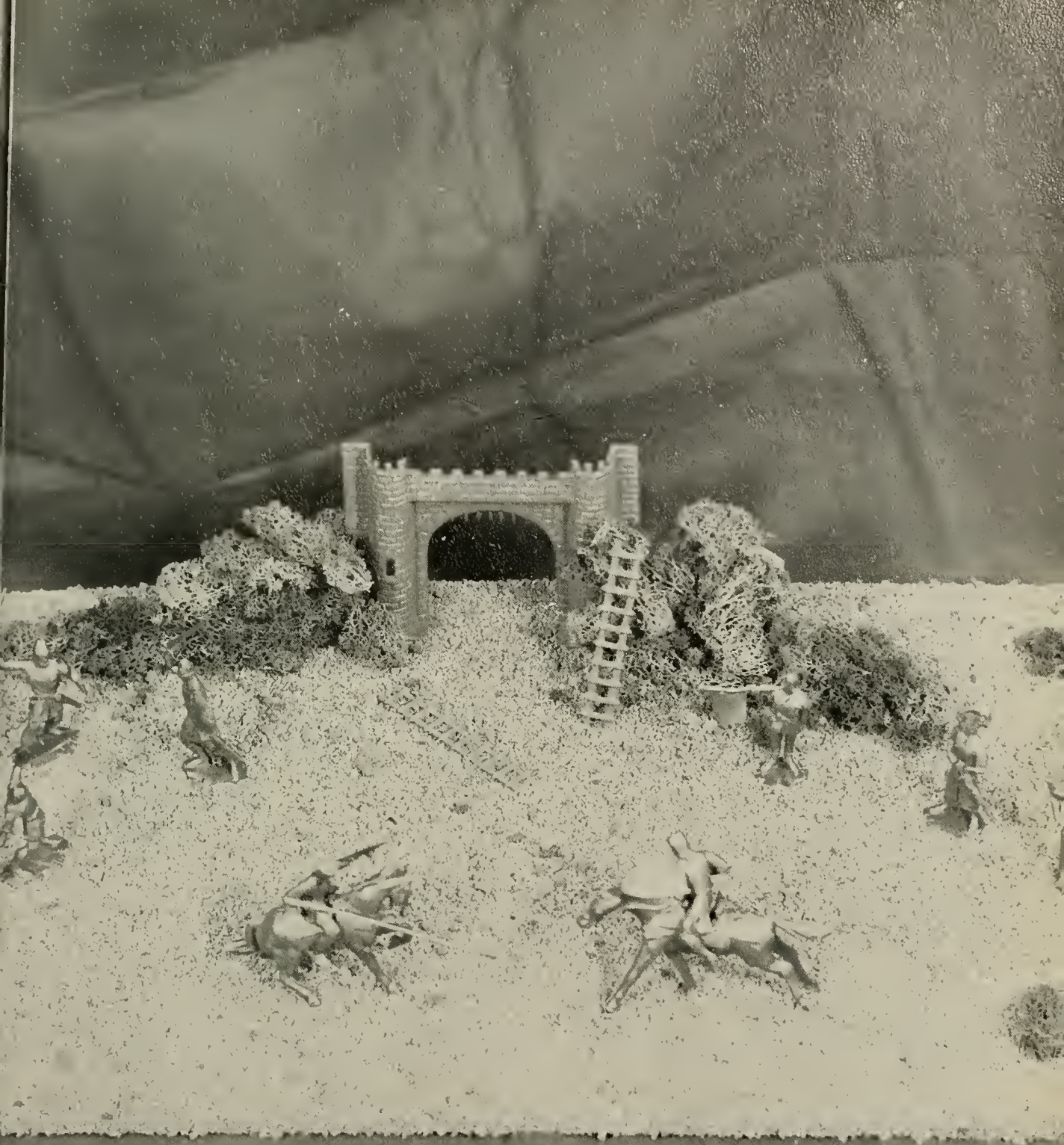

UNDERCLASSMEN

CLASS OF 1959

HONOR ROLL

Carl Anderson
Herbert Chase
Arthur Clark
Gail Ensher
Joy Fidler
Doris Broman

Top row: Raymond Veader, Richard Fox, Richard Alger, Richard Jensen, Theodore Perry, Ronald Newman. *Middle row:* Catherine Slapik, Howard Anderson, Joyce Parenteau, Joan Boyd. *Bottom row:* Roy Blundell, Annette Braga, Linda Haynes, Deborah Manchester, Ruth Staples.

CLASS OFFICERS: Vice President, Carl Anderson; President, Herbert Chase; Secretary, Joy Fidler; Treasurer, Catherine Slapik.

CLASS ADVISORS: Mr. Barreira, Mr. Graffte, Mr. Dunn, Mrs. Shukis.

Top row: William Turner, Paul Carlson, Herbert Chase, Joseph Spadea, James Ross, Sherrol Snell. *Middle row:* Isabelle North, Doris Broman, Richard Anderson, Edna Gingras. *Bottom row:* Joy Fidler, Rosalie Moore, Susan Nickerson, Ellen Howard, Rosemary Perry.

Top row: David Brazil, Francis La Brache, Carl Anderson, David Erbeck, Barbara Kemp, Arthur Clark. *Middle row:* Carol Howe, Margaret Murphy, Gail Ensher, Geraldine Lawler, Betty Benson, Donna Smith. *Bottom row:* Frances Skelton, Joyce Chaves, Norma Warme, Irene Freiman, Margaret Short, Virginia Tibbetts.

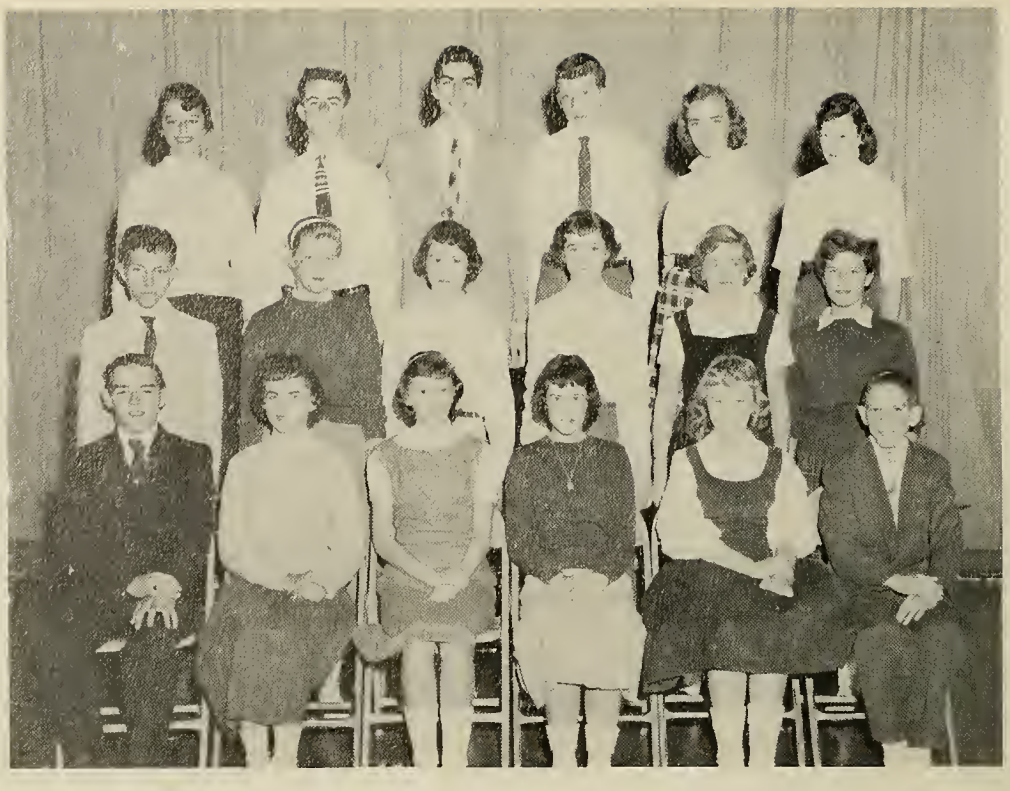

Top row: Sandra Spadea, William Doane, Clive Ensher, Wayne Bishop, Joanne Semeter, Pauline Getchell. *Middle row:* Richard Seager, Karen Swartz, Anne Young, Marjorie Caswell, Martha Large, Beatrice Badger. *Bottom row:* William Brown, Jr., Sheila Curley, Barbara MacFadden, Catherine Marble, Sally Ohlson, Donald Metcalf.

Top row: Sheila Sinkevich, Mitchell Goucher, Bruce Soderholm, Duncan Sprague, David Forrester, Susan Cobbett. *Middle row:* Ronald Metcalf, Edna Howard, Doreen Carlson, Carolyn Lyons, Nancy Seablom, Anne Kundzicz, George Tinkham. *Bottom row:* Marie Steptoe, Ann Swanson, Theresa Stulpin, Carolyn Keith, Gail Alfieri, Carol Gaffney.

CLASS OF 1960

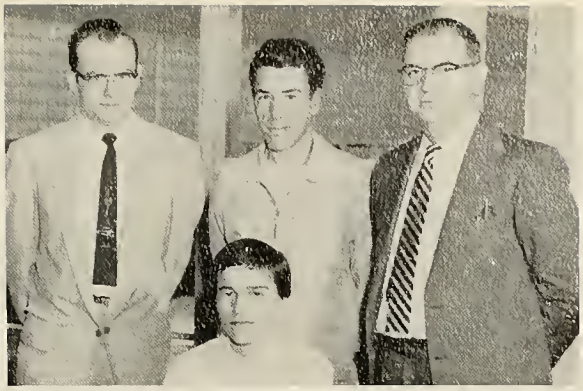

ADVISORS: Mr. O'Donnell, Mr. Golding, Mr. Millett, Mrs. Allaire.

Top row: Carol Cyr, Angus McLeod, Walter Emerson, John Foye, Diane Demers, Wayne Crosby. *Middle row:* Laurel Nelson, Maureen Crosby, Charles Pagani, John Dufault, Ellen Hartshorn. *Bottom row:* Gail Pettengill, Carole Seablom, Lorraine Smith, Linda Nickerson, Barbara Anderson, Lois Penpraese.

HONOR ROLL

Barbara Anderson
Marjorie Caswell
Walter Emerson
Nancy Seablom
Sheila Sinkevick

CLASS OFFICERS: Treasurer, Sandra Spadea; Vice President, William Brown, Jr.; Secretary, Anne Young; President, Barbara Anderson.

Top row: Stanley Waite, Leo Gasse, Jonathan Churchill, John Prescott, Timothy Bordeaux, Thomas Graffte. *Middle row:* Richard Kline, Richard Watson, Thomas Stewart, Roberta Ginn, Sandra Nelson, Wayne Finch, Robert Copeland. *Bottom row:* Susan Brodrick, Dianne Edson, Sandra Grippen, Judith Olson, Carolyn Fisher.

Top row: Charlotte Estabrooks, Ronald Alger, Donald Stewart, Peter Morrison, David Wardwell, Ronald Livie, Marianne Holmgren. *Middle row:* Christine Buker, Carol Green, John Hollien, James Sherlaw, Janet Guarino, Jacqueline Phelan, Sylvia La Perle. *Bottom row:* Brad Warme, Leslie Warren, Bonnie Haynes, Cheryl Hurcomb, William Skelton.

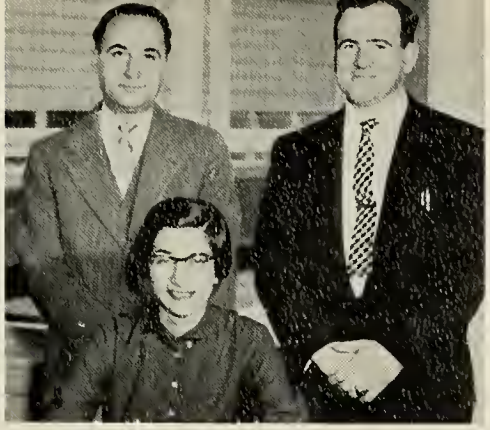

ADVISORS: Mr. Montebello, Miss Kochakian, Mr. Gallup.

CLASS OF 1961

WEST BRIDGEWATER PUBLIC LIBRARY

Top row: Warren Packard, Gregory Daton, Peter Cogswell, Ronald Broman, Wayne Horton, Richard Crowley. *Middle row:* Judith Staples, Lawrence Douglas, Kenneth Turner, Anthony Veader, Carol Bourne, Constance Fratangelo. *Bottom row:* Timothy Mather, Judith Hambly, Linda Boyd, Andrea Ticchi, Barbara Blundell, Arthur Daley.

CLASS OFFICERS: Kenneth Turner, Treasurer; Richard Kline, Secretary; Linda Boyd, Vice President; Andrea Giovanini, President.

HONOR ROLL

Linda Boyd
Ann Burba
Dianne Edson
Charlotte Estabrooks
Constance Fratangelo
Carol Greene
Robert Gurney
Marianne Holmgren
Wayne Horton
Richard Kline
Anne LaPerle
Sylvia LaPerle
Carolyn Mullins
Judith Olson
Warren Packard

CLASS OF 1962

ADVISORS: Miss Hampe, Mr. Cashin, Mrs. Wheeler, Miss Pearson.

Top row: Ralph Souza, Arthur Perry, June Howard, Mary Martelli, Lewis Waugh, Sharon Seablom, Richard Burrill, James Walker, Lewis Estabrooks, Bruce Carlson. *Middle row:* Richard Ohlson, Janet Metcalf, Joyce Wilker, Christine Cook, Sandra Ryan, David Sawyer, Pamela Potter, Janice Erbeck, Cheryl Ware, Sandra Beals. *Bottom row:* Ralph Douglas, Jane Hayward, Sandra Stuart, Judith Brown, Gloria Eaton, Audrey Emerson, Diane Forrester, Howard Farr.

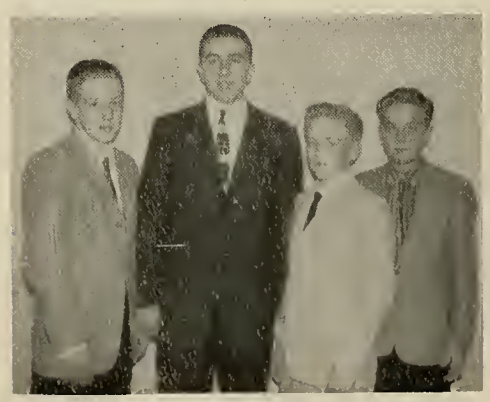

Robert Johnson, vice president; John Holmgren, president; Richard Ohlson, secretary; Alfred Rohnstrom, treasurer.

HONOR ROLL

*Paula Alexander
*Sandra Stuart
Raymond Anderson
Sandra Barker
Arthur Barros
Sandra Beals
Katherine Berry
Richard Burrill
Paul Burtt
Peter Chase
Marjorie Clark
Lewis Estabrooks
Verconica Harris
Joanne Holmgren
John Holmgren
Robert Johnson
Helen Keith
Alfred Rohnstrom
Sharon Seablom
Patricia Spadea
Catherine Sullivan

**HIGH HONORS*

Top row: Sandra Hicks, Alice Martin, George Meurling, John Holmgren, Raymond Smith, Raymond Anderson, Susan North, Judith Carlson. *Middle row:* Joanne Howard, Raymond Wood, Catherine Sullivan, Katherine Berry, Sandra Perry, Robert Anderson, Peter Chase, Sherry Abbott, Paul Howard, Ronald Coelho, Carolyn Pettengill. *Bottom row:* Robert Albert, Pamela Rudine, Marjorie Clark, Sally Russo, Linda Chaves, Dorothy Perry, Sandra Krugger, John Nelson.

Top row: Paul Burtt, Barbara Kipper, John Turner, Arthur Barros. William Hirst, Gail Howard, Pamela Golder, Rona Backlund. Helen Keith. *Middle row:* Vera Benson, Eleanor Hirst, David C. Perry, Patricia Spadea. Robert Johnson, Mary Coffey, Richard Ames, Veronica Harris, Edward McCarthy, Barbara Howard. *Bottom row:* David Richard, Alfred Rohnstrom, Sandra Barker, Robert Ross, Mathew Owens, Michael VanDyke, Peter Kehoe, Todd Grundberg.

ADVISORS: Mr. O'Brien, Mrs. DeVeber, Mr. Tivnan.

CLASS OF 1963

Top row: Joseph Gillis, Nancy Gallagher, Diane Johnson, Lorraine Bernier, Kathleen Cobbett, Ann Rohnstrom. *Middle row:* Donna Chouimard, Karen McCann, Celeste Surette, Marjorie Austin, Darryl Phelan, Carol Beals, Carolyn Hayward. *Bottom row:* Nellie Farr, Leanard Fratangelo, Paulette Perry, Robert Newman, Janice Bishop, Joseph Norris.

HONOR ROLL

Marjorie Austin
Janice Bishop
Kathleen Brodrick
Gary Carlson
Eleanor Cook
Gretchen Cross
Jeanne Dalton
John Freiman
Nancy Gallagher
Joseph Gillis
James Harding
John Huston
Fayth Johnson
Robert Lovell
Carol Maloney
Ettore Mortarelli
Maureen Murphy
Darryl Phelan
Lawrence Sprague
Celeste Surette
David Ticchi

CLASS OFFICERS: Allen Ware, Vice President; Gary Carlson, Treasurer; Lawrence Sprague, Student Council; Robert Lovell, President; Jean Dalton, Secretary.

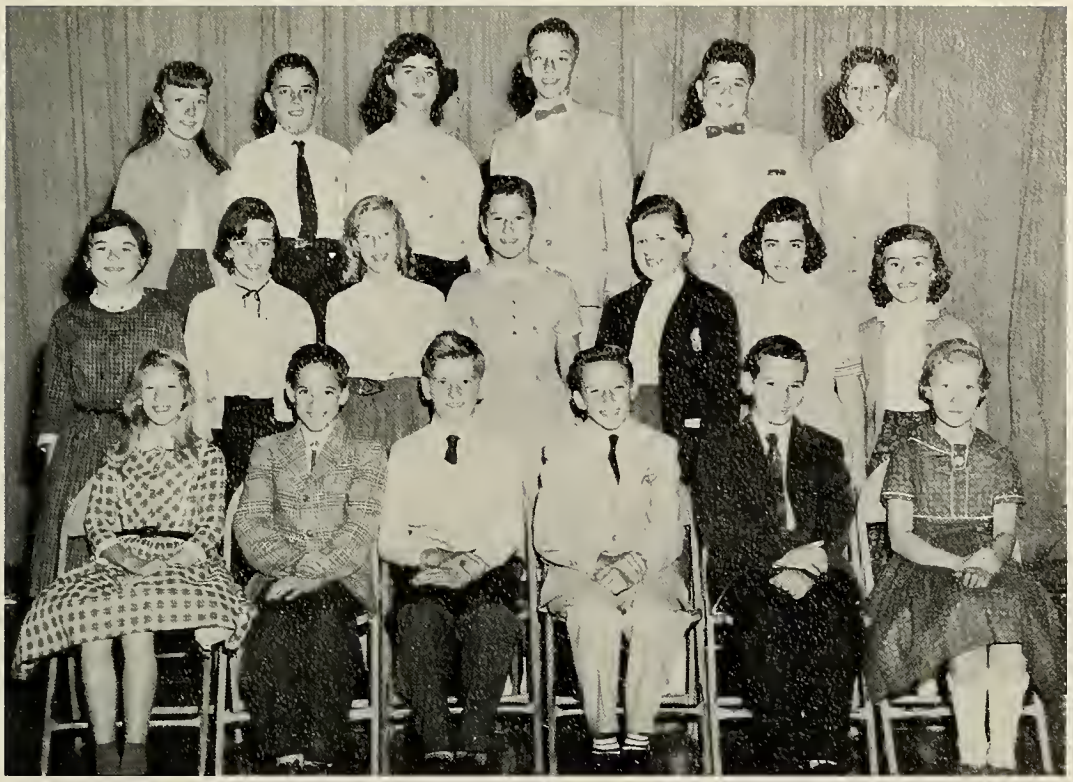

Top row: Patricia Morse, Hugh Hurley, Kathleen Crosby, Melvin Fisher, John Huston, Howard Richmond. *Middle row:* Carol Maloney, Sandra Tardie, Glenys Lawson, Meredith Jensen, Shirley Tingley, Sharon McCann, Jeanne Dalton. *Bottom row:* Elizabeth Taylor, Robert Anderson, John Freiman, Gary Carlson, Robert Lovell, Linda Pratt.

Top row: Maureen Murphy, Eleanor Cook, James Cheyunski, David Perry, Gretchen Cross, Brooks Farrar. *Middle row:* Kathleen Brodrick, Barbara Newman, Fayth Johnson, Meryl Snell, Sherry Boercker, James Harding, Ellen Foye. *Bottom row:* William Laperle, Sally Noonan, Ronald Perry, Nancy Noonan, Jane Doane, Joseph Walker.

STUDENT COUNCIL

Advisor: Mr. Viens

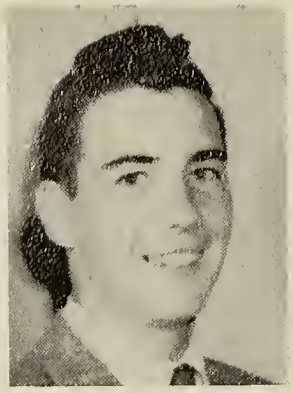

President: Donald Seablom

Top row: Larry Sprague, Helen Keith, Ronald Broman, Donald Seablom, Robert Linehan, Herbert Chase, John Holmgren, Carolyn Demers, Robert Levy. *Bottom row:* Shiela Curley, Janet Guarino, William Turner, Walter Emerson, Ronald Newman, Barbara Anderson, Andrea Giovanini.

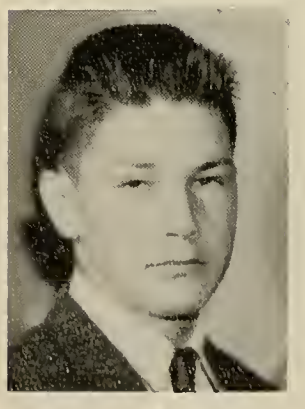

Vice President: William Turner

Secretary: Walter Emerson

Treasurer: Ronald Newman

ATHLETICS

FOOTBALL

COACH BARREIRA

ROY JACKSON

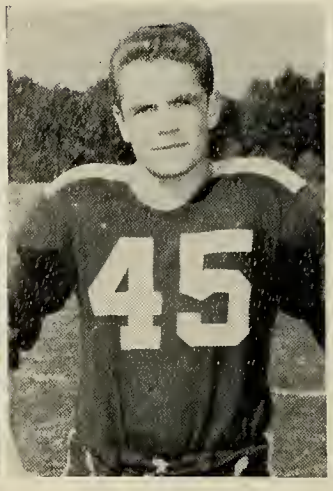

FRED REED

COACH TIVNAN

Co-Captains

WEST BRIDGEWATER FOOTBALL SCHEDULE

Sept.	28—	Westies	27	Westwood	19	*Home*
Oct.	12—	Westies	8	Hanover	6	*Home*
Oct.	19—	Westies	20	Hull	13	*Away*
Oct.	26—	Westies	14	Marshfield	20	*Away*
Nov.	9—	Westies	7	Foxboro	38	*Away*
Nov.	16—	Westies	33	Holbrook	12	*Home*
Nov.	23—	Westies	6	Cohasset	54	*Home*
Nov.	28—	Westies	6	East Bridgewater	25	*Away*

Top row: Ronald Alger, Edward Moses, Robert Crowley, Jon Churchill, Wayne Bishop, William Doane. *Middle row:* William Brown, Richard Fox, Walter Emerson, David Wardwell, Leo Gasse, Lee Nickerson, William Skelton, Kenneth Turner. *Front row:* Herbert Chase, Raymond Chase, David Forrester, Bruce Soderholm, John Foye, Duncan Sprague, Russell Coelho, Donald Seablom.

ROLAND ASHLEY

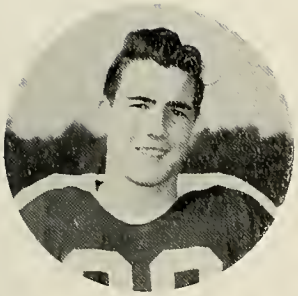
DONALD SEABLOM

RUSSELL COELHO

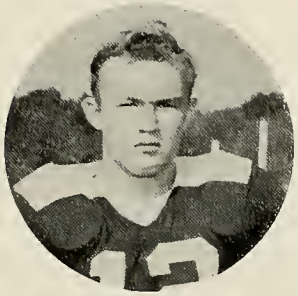
GREGG ANGLIM

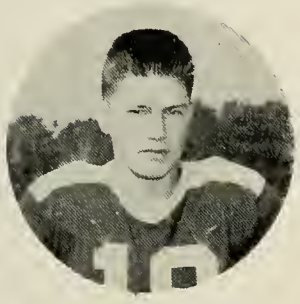
WILLIAM TURNER

JAMES ROSS

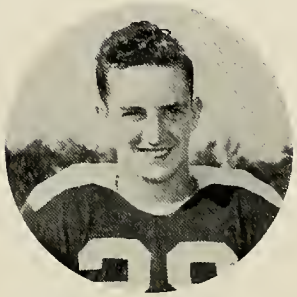
ROBERT LINEHAN

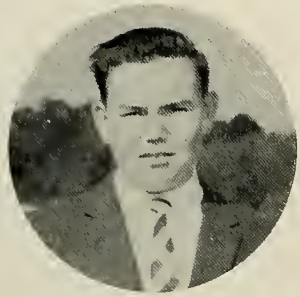
RONALD SNELL, Manager

STEVE CHURCHILL

RONALD NEWMAN

RUSSELL JOHNSON

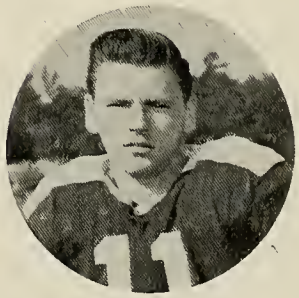
JAMES AMES

ANGUS McCLEOD

Top row: S. Churchill, R. Jackson, D. Seablom, R. Emerson, H. Chase, R. Linehan. *Bottom row:* G. Anglim, W. Horton, R. Ashley, B. Nickerson, J. Churchill.

BOYS' VARSITY BASKETBALL

BASKETBALL SCHEDULE

Westies	32	Foxboro	31
Westies	44	Foxboro	45
Westies	27	Whitman	55
Westies	46	Bridgewater	50
Westies	57	King Philip	51
Westies	56	E. Bridgewater	61
Westies	56	Avon	35
Westies	70	Bridgewater	51
Westies	37	King Philip	56
Westies	44	E. Bridgewater	61
Westies	66	Avon	42
Westies	58	Bridgewater	50
Westies	52	King Philip	45
Westies	54	E. Bridgewater	81
Westies	82	Avon	40
South Shore Tournament			
Westies	68	Duxbury	32
Westies	81	Marshfield	93

JUNIOR VARSITY

E. Moses
W. Turner
G. Basset
R. Jensen
B. Howard

R. Newman
J. Spadea
B. Soderholm
B. Brown
R. Broman
C. Anderson

JUNIOR HIGH BASKETBALL

Back row: Robert Johnson. Richard Linehan, John Holmgren, Raymond Anderson, Anthony Barros, Ronald Coelho. *Front row:* Robert Ross, Richard Olson, Richard Burrill, Todd Grunberg, Alfred Rohnstrom.

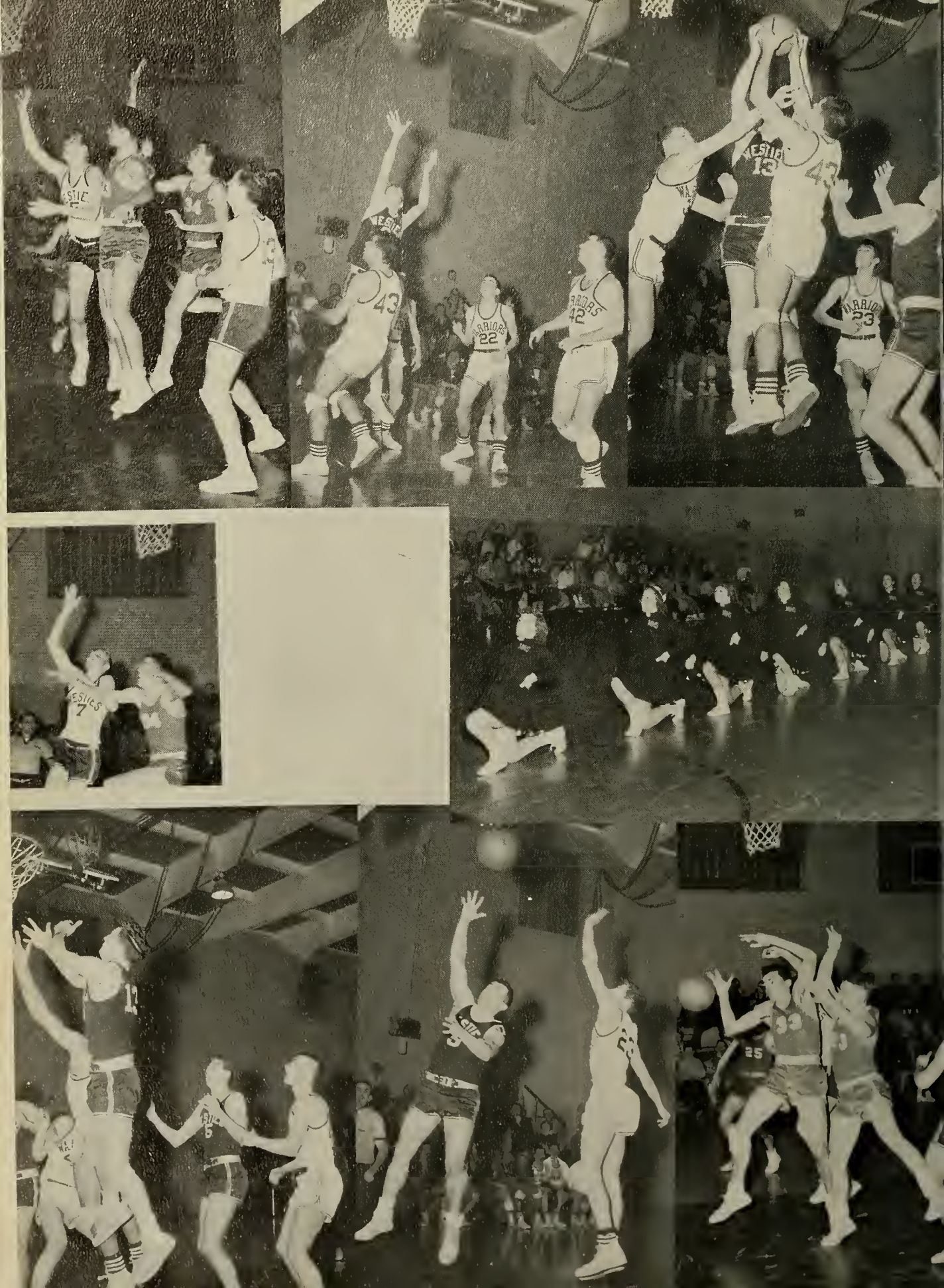

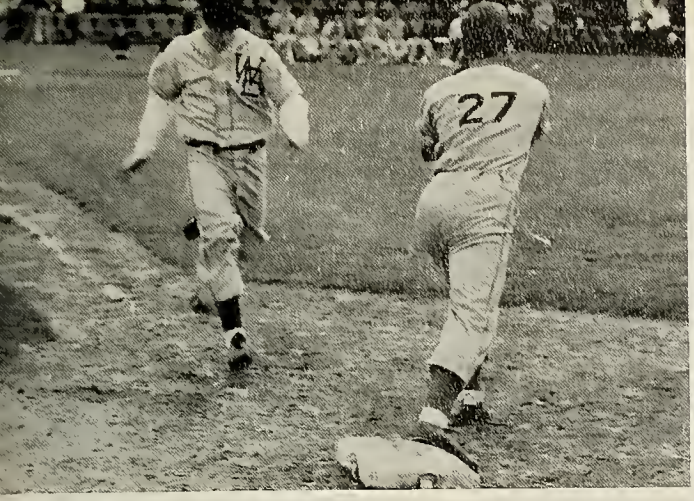

BASEBALL 1957

First row: Teddy Perry, John Foye, Donald Metcalf, Robert Slater, Charles Pagani. *Second row:* Billy Turner, Gregg Anglim, Forest Broman, Billy Wardwell, Earle Caswell, Anthony Harding, Paul Carlson, Robert Linehan, Ronald Newman. *Top row:* Danny Greene, Walter Emerson, Donald Seablom, Roy Jackson, James Wolfsberg, Brad Nickerson, Bruce Soderholm, David Brazil, Coach Tivnan.

VARSITY CHEERLEADERS

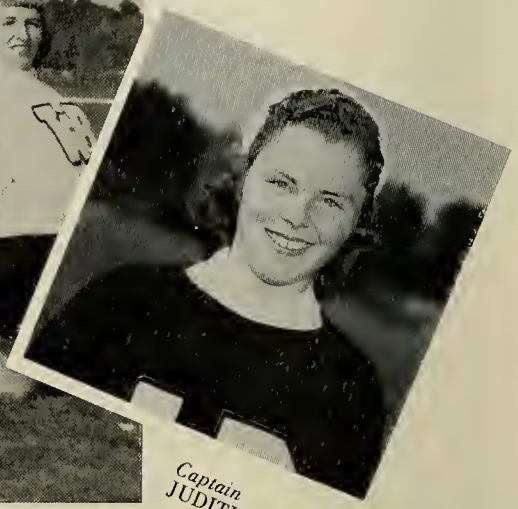

Captain JUDITH GOUR

Barbara Kemp, Sherrol Snell, Catherine Slapik, Margaret Sweeney, Jane Foye, Donna Smith, Judith Gour, Francis Skelton.

JUNIOR VARSITY CHEERLEADERS

Advisor MISS HAMPE

Sheila Sinkevitch, Patricia Caswell, Constance Fratangelo, Martha Large, Sandra Grippen, Christine Buker. *Absent:* Judy Hambley, Shiela Curley.

GIRLS' VARSITY BASKETBALL 1958

COACH: Mrs. Allaire

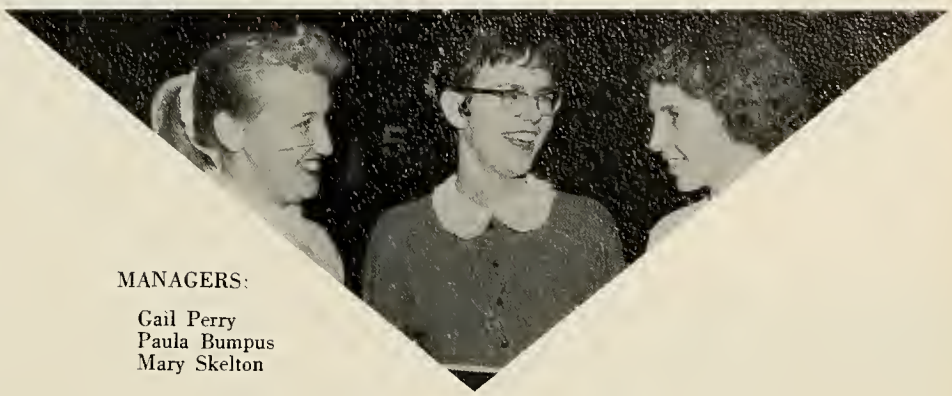

MANAGERS:

Gail Perry
Paula Bumpus
Mary Skelton

Top row: Joy Fidler, Doris Broman, Sherroll Snell, Barbara Kemp, Joanne Semeter, Anne Young, Maureen Crosby, Janet Howard, Nancy Newman, Irene Freeman. *Bottom:* Co-Captain, Carolyn Demers; Captain, Judy Rudine.

GIRLS' BASKETBALL SCHEDULE

January	7—Easties
January	10—Avon
January	14—Bridgewater
January	24—Easties
January	28—Avon
January	31—Bridgewater
February	4—King Philip
February	10—King Philip

MANAGERS: Barbara Anderson, Janice Wright.

GIRLS' JUNIOR VARSITY BASKETBALL

Top row: Linda Haynes, Joan Boyd, Linda Soderholm, Carolyn Lyons, Martha Sharp, Marianne MacGrath, Marjorie Caswell, Quintina Harris, Marianne Holmgren. *Bottom row:* Co-Captains, Joyce Chaves, Isabelle North.

GIRLS' SOFTBALL

Top row: Mrs. Allaire, Coach; Linda Haynes, Janice Taylor, Sherrol Snell, Barbara Kemp, Jane Foye, Judith Rudine. *Bottom row:* Isabelle North, Donna Smith, Joyce Chaves, Donna Williams, Irene Freiman, Doris Broman, Norma Warme, Joan Boyd, Francis Skelton.

Coach: MRS. LENA ALLAIRE

SOFTBALL SCHEDULE

Bridgewater—*H*	42	13
*East Bridgewater—*A*	31	43
*Norton—*H*	19	27
*Norton—*A*	7	9
*Holbrook—*A*	16	26
*East Bridgewater—*H*	8	33

* *Games Won*

ORGANIZATIONS

NATIONAL HONOR SOCIETY

WEST BRIDGEWATER
PUBLIC LIBRARY

Front row: Edward Moses, Paula Bumpus, Margaret Sweeney, Carolyn Demers, Robert Linehan, Shelia Styles, Judith Gour, Judith Rudine, Robert McDonald. *Back row:* Authur Clark, Gail Ensher, Ruth Staples, Advisor, Mr. Moss; Joy Fidler, Catherine Slapik, Carl Anderson.

BAND

Top row: Terry Martarelli, George Austin, Robert Copeland, Hugh Herley, Betty Benson, Isabelle North, David Cabral, Donald Seager, Linda Haynes, Cristine Cook, Mr. Lewis, Advisor. *Middle row:* Jane Hayward, Susan North, Sharon Seablom, Authur Clark, Patricia Casewell, Arthur Veader, Marjorie Clark, Richard Kline, John Prescott, Timmy Mathers, Bonnie Haynes. *Bottom row:* Sylvia La Perle, Charlotte Estabrooks, Diane Demers, Marther Large, Celeste Surrette, Janet Medcalf, Ronald Medcalf, Kenneth Turner, Marjorie Caswell.

Nancy Seablom, Anne Young, Carol Howe, Betty Skeleton, Gail Alfieri.

Head Majorette

MISS VIRGINIA NORTH

DRUM MAJORETTES

Rosemary Perry Virginia Tibbets, Sally Olson, Ellen Hartshorn, Janice Taylor.

MR. LEWIS, *Advisor*

CHOIR

Top row: William Skelton, Gregg Anglim, Richard Fox, Herbert Chase, Carl Anderson, David Erbeck, Michael Harding, Russel Coelho, William Brown. *Middle row:* Mr. Lewis, Advisor; Judith Gour, Margaret Sweeney, Arlene Chaves, Isabelle North, Joyce Parenteau, Carolyn Demers, Janice Taylor, Barbara Kemp, Carolyn Lyons, Sherrol Snell, Diane Demers, Carol Howe, Ronald Snell. *Bottom row:* Francis Skelton, Carolyn Keith, Shirley Perry, Barbara McFadden, Barbara Anderson, Ann Kundzicz, Ann Swanson, Laurel Nelson, Jackie Phelean, Linda Sampson.

ORCHESTRA

First row, left to right: James Anderson, Kathryn Sullivan, George Austin, David Cabral, Richard Kline. *Second row:* Robert Anderson, Linda Sampson, Marjorie Clark, Larry Douglas, Anthony Veader, Donald Seager. *Top row:* Raymond Veader, Advisor, Mr. Lewis; Timothy Mather.

OFFICE STAFF

Janice Taylor, Doris Broman, Sheila Styles, Judy Rudine, Jane Foye, Margaret Sweeney, Judy Gour, Sheila Curley, Deborah Manchester, Ann Swanson, Shirley Perry, Mary Skelton.

LIBRARY STAFF

Gail Perry, Carolyn Lyons, Laurel Nelson, Ruth Staples, Gail Ensher, Sally Ohlson, Ellen Hartshorn, Mr. William H. Moss, Librarian.

ENTERPRISE NEWS STAFF

Carol Greene, Sandra Grippen, Miss Janice Rylander, Director; Janet Guarino.

CAFETERIA STAFF

Donald Poole, Gus McLeod, Barbara Kemp, Sherrol Snell, Ann Swanson, Betty Benson, Isabelle North.

THE CLIMBER

Advisor, MRS. McCORMACK

Editor, ROBERT McDONALD

GRADUATES: Arlene Chaves. ADVERTISEMENTS: Janet Howard.

ORGANIZATIONS: Linda Sampson, Barbara Albert.

ASSISTANTS: Arlene Chaves, Paula Bumpus, Carolyn Demers, Judy Rudine, Mary Skelton.

JUNIOR EDITOR: Carl Anderson.

GIRLS' AND BOYS' SPORTS: Gail Perry, Donald Seablom, Ronald Snell.

ART EDITOR: Barbara Albert. PHOTOGRAPHERS: Henry Bradford, Janice Taylor.

ADMINISTRATION: Shirley Perry. UNDERCLASSMAN: Dorna Edson.

CLIMBER BUSINESS STAFF

Top row: William Turner, Russell Coehlo, Robert Linehan, Daniel Green, Fred Reed. *Middle row:* Gregg Anglim, Roy Jackson, Russell Johnson, Donald Seablom, Donna Williams, Sheila Styles, Virginia North, Ronald Snell, Bradford Nickerson, Thomas O'Toole, Henry Bradford. *Bottom row:* Gail Ensher, Carolyn Demers, Mary Skelton, Donald Seager, Business Managers: Margaret Sweeney, Judith Gour, Jane Foye.

Business Advisor

MRS. KENT

Business Manager

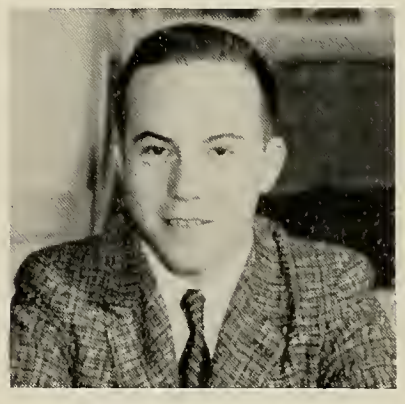

DONALD SEAGER

WEST

Advisor

MISS KOCHAKIAN

Editor

SHEILA STYLES

Assistant Editors

GAIL ENSHER, PAULA BUMPUS

Advisor

MRS. SHUKIS

EDITORIAL STAFF

Top row: Sally Noonan, Shirley Perry, Gail Perry, Barbara Anderson, Laurel Nelson, Sheila Curley, Irene Freiman, Mary Skelton, Frances Skelton. *Middle row:* Deborah Manchester, Isabelle North, Judy Gour, Robert McDonald, Donald Seablom, Ronald Snell, Anne Young, Virginia North, Constance Fratangelo, Joy Fidler. *First row:* Doreen Carlson, Barbara Albert, Carolyn Lyons, Gail Ensher, Shiela Styles, Paula Bumpus, Joanne Semeter, Sandra Spadea, Dorna Edson.

WIND

PRODUCTION STAFF

First row: Geraldine Lawler, Carol Cyr, Joyce Parenteau, Karen Swartz, Nancy Seablom. *Second row:* Barbara MacFadden, Teresa Stulpin, Marie Steptoe, Margaret Sweeney, Donna Williams, Donna Smith, Carol Seablom, Joyce Chaves, Rosemary Perry.

ART STAFF

First row: Barbara Albert, Linda Sampson, Irene Freiman. *Second row:* Catherine Slapik, Doreen Carlson, Sandra Spadea.

"Look what you get for a nickel!"

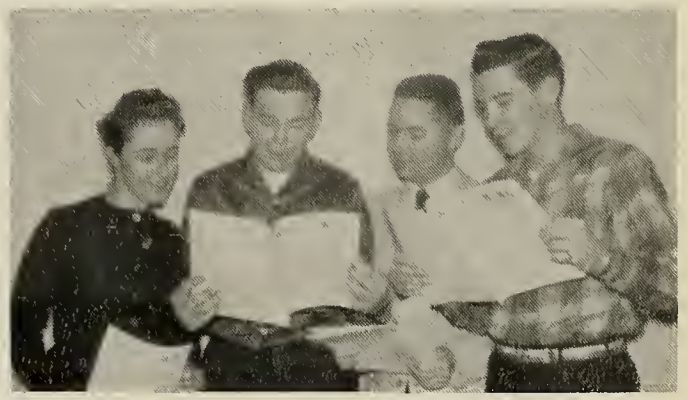

Left to right: Doris Broman, Ronald Snell, Robert McDonald, Donald Seablom.

SPORTS CLUB

Top row: Gail Perry, Irene Freiman, Ann Kundicz, Joy Fidler, Annette Braga, Donna Smith, Janet Howard, Isabelle North, Karen Swartz, Nancy Seablom, Donna Williams, Judith Rudine, Norma Warme, Joan Boyd. *Middle row:* Linda Haynes, Margaret Short, Jane Foye, Doreen Carlson, Dorna Edson, Sheila Sinkavich, Barbara Kemp, Joanne Semeter, Sandra Spadea, Doris Broman, Marjorie Caswell, Anne Young, Judith Gour. *Front row:* Joyce Chaves, Rosemary Perry, Ellen Howard, Mary Skelton, President; Virginia North, Vice President; Sheila Styles, Secretary; Cathy Slapik, Treasurer; Laurel Nelson, Shirley Perry, Paula Bumpus.

RADIO CLUB

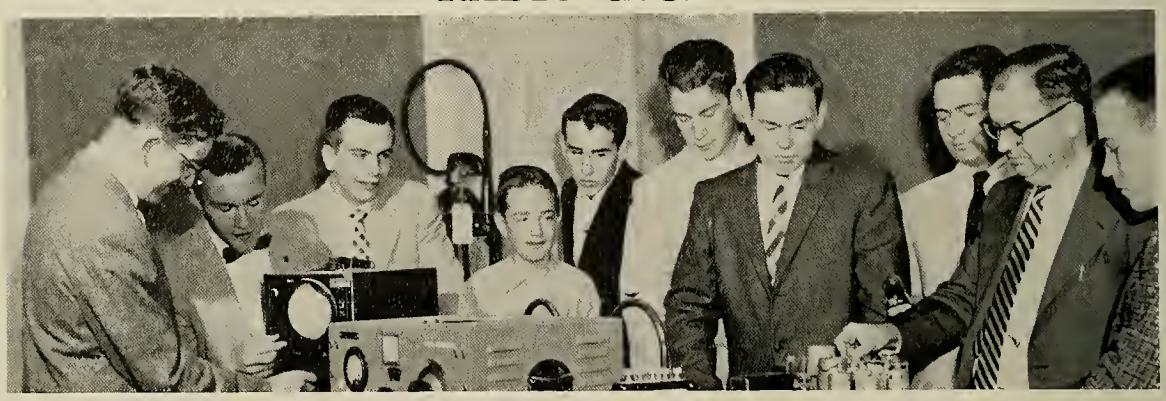

David Cabral, Gregg Anglim, Richard Fox, James Anderson, Richard Anderson, Russell Johnson, Ronald Snell, Robert McDonald, Mr. Millett, Donald Seager.

OPERATORS CLUB

Top row: Linda Nickerson, Thomas Stewart, Daved Wardwell, Donald Seablom, Richard Jensen, Robert McDonald, Gregg Anglim, Bradford Warme, Ronald Coelho, Janice Taylor. *Front row:* James Ross, Russell Coelho, Ronald Sness, Henry Bradford.

ACTIVITIES

ORCHIDS

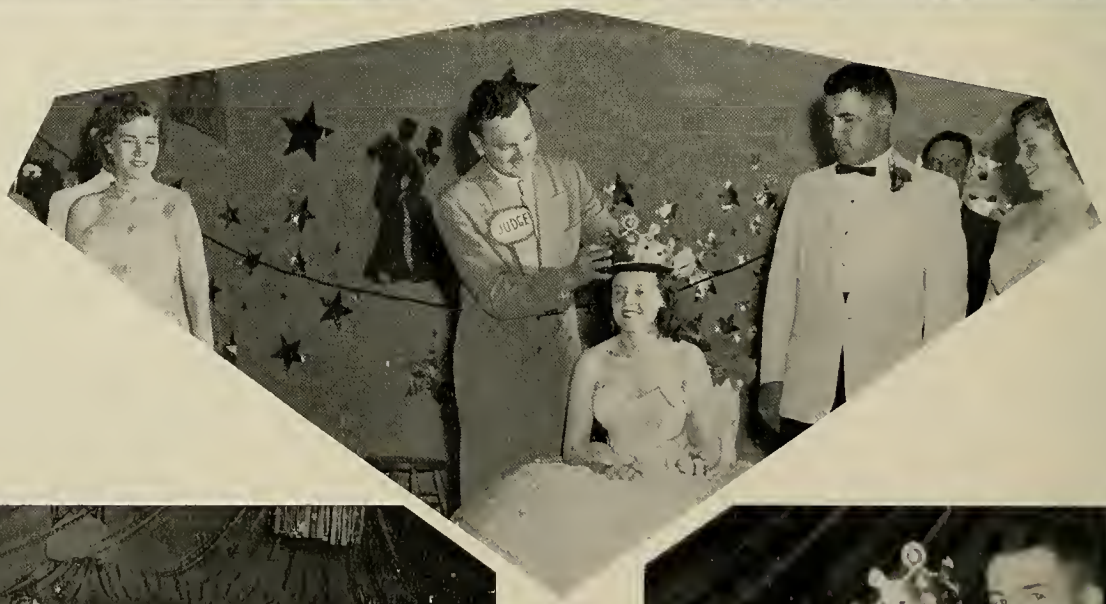

'O YOU

JUNIOR CLASS PLAYS 1957

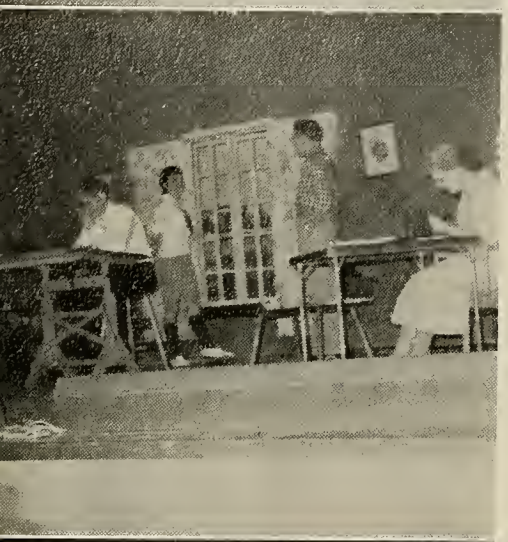

DANCES

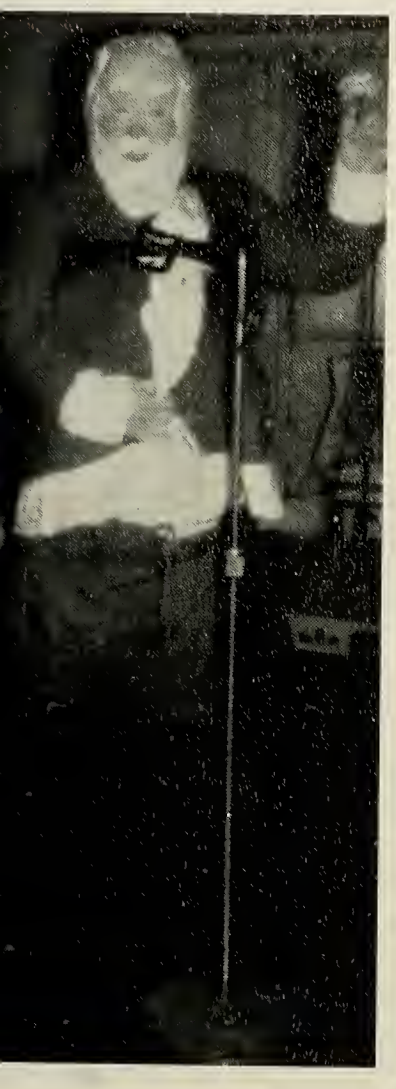

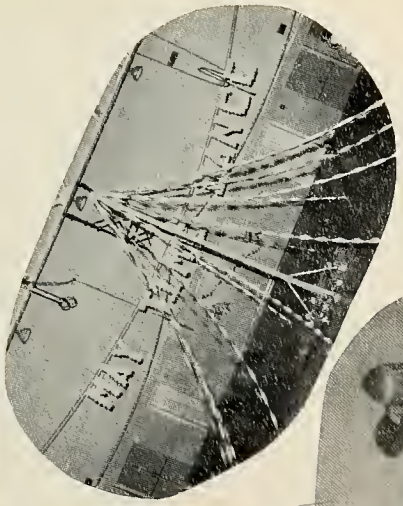

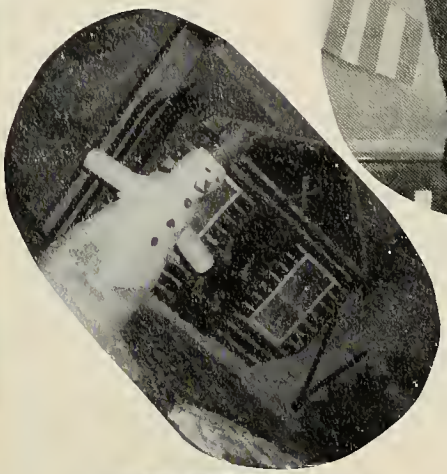

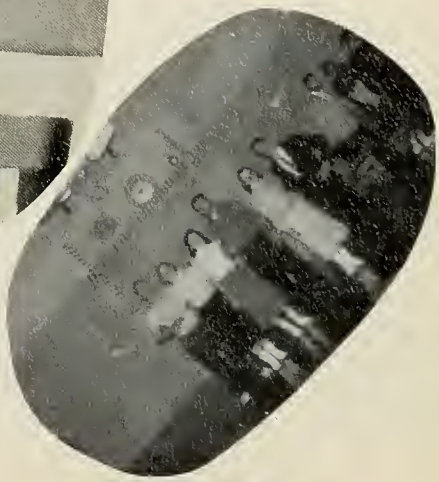

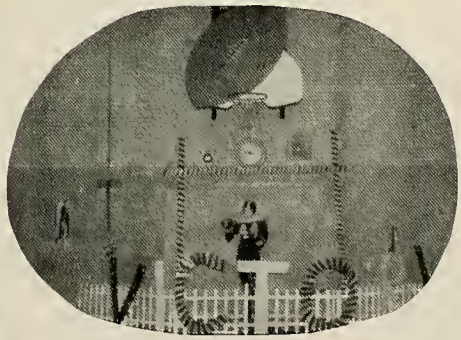

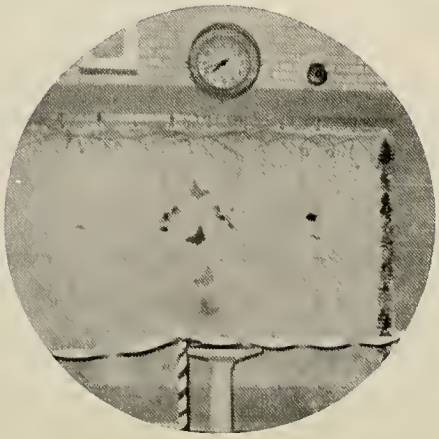

SENIOR CLASS PLAY 1958

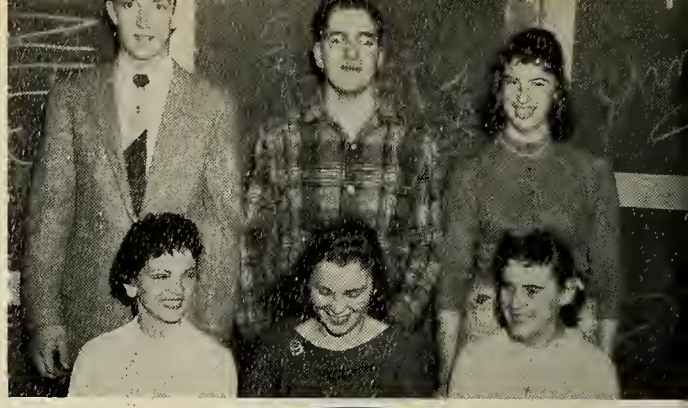

THE NIGHT IS MY ENEMY

DO YOU REMEMBER . . .

FRESHMAN YEAR

Freshman-Sophomore Social . . . worries in Mr. Kiernan's Civics class . . . our introduction to Latin I . . . our sunburns from the elass trip . . . Fearing's Pond, here we come! . . . May Time Dance . . . home rooms on two floors . . . the beginning of our Christmas Dances . . . finally old enough for pajama parties and dates . . . Choir went to see the Boston Pops Concert . . . Mr. Cobb's having a picture taken with a towel around him.

SOPHOMORE YEAR

Our turn to initiate the Freshmen . . . dissecting frogs in biology class . . . all those steadies . . . first class to have gym as required subject . . . Tropicana . . . Christmas Dance . . . Bermudas were the latest . . . that French I class . . . Mr. Montebello for Economic Geography . . . Class trip to Fearing's Pond again.

JUNIOR YEAR

U. S. History class with Mr. Bruce . . . "Orchids to You" . . . Junior Class plays . . . new band uniforms . . . first class to have Alumni Dance . . . those new cars in Driver Education . . . Student Council semi-formal dance . . . speech class . . . West Wind . . . candy made in French II class . . . class rings . . . Girls' Sports Club . . . student trip to Falmouth . . . beach parties . . . football and basketball team champs.

SENIOR YEAR

Football games . . . shattered glass in Mr. Millet's chemistry class . . . Italian crew-necked sweater and capezios . . . the six students in Review Math . . . first class to complete six years in the new high school . . . second year speech classes . . . Climber meetings . . . looking ahead to college, service, jobs . . . Senior class play . . . Mr. Barreira's chewed up cigars . . . Mrs. Shukis's "You're not very efficient, girls" . . . "How many times did you have your picture taken?" . . . "May I have your picture?"

THE KNIGHT
To break the heathen
uphold the Christ,
To ride abroad redressing
human wrongs,
to speak no slander, no nor
listen to it, To honor his
lord as if his own.

GRADUATES

"No, you can't have my rose!"

BARBARA ALBERT

"*Barb*" . . . long walks to Bridgewater . . . loves to tell jokes . . . worked hard on dance committees . . . got lost at our beach party . . . what a dancer . . . boy! . . . rides in a mint green Ford . . . brilliant artist . . . still cheers Randolph . . . what perfume . . . aah . . . "Speech is next!" . . . newcomer in the tenth grade . . . "Can I please make my rice supreme?" . . . a sparkling personality . . . Oh! so much fun to be with . . . attracts friends easily.

Activities: Dance Committees 2, 3, 4; West Wind 3, 4; Climber Staff 4; Junior Play Usherete 3; Prom Committee 3; Chairman of Alumni Dance 4; Assembly 3.

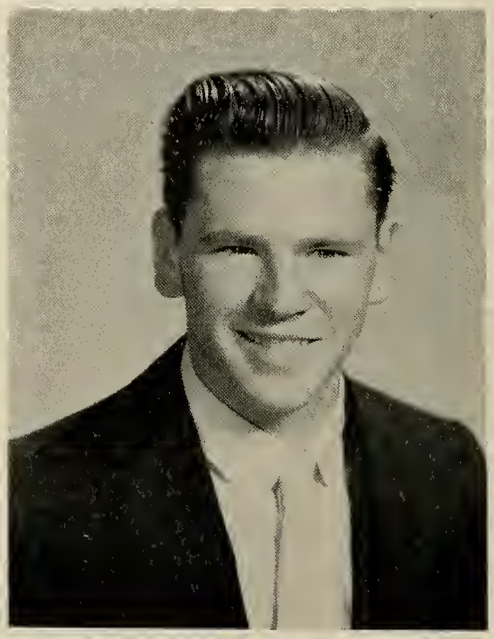

JAMES AMES

"*Ramp*" . . . man, what a blusher . . . terrific guard on the football squad . . . had a well-supplied truck of Sears & Roebuck merchandise . . . enjoyed late evenings with an underclassman . . . famous words —"Where can we go tonight?" . . . drives a nice green and cream Pontiac . . . has a little temper . . . quiet . . . well-mannered . . . monitor in the cafeteria . . . grew a short beard . . . romance, sports, and frappes kept this man going . . . always mixed up in English . . . is shy in speech . . . is always willing to help someone in distress.

Activities: Junior Class Play Stage Hand; Dance Committee; Intramural Basketball 1, 2; Gym Team 3; Weightlifting 3, 4; Football 3, 4; Senior Class Play Stage Hand.

"Well, I can't get any sleep at home!"

"You think there's an end, huh?"

GREGG ANGLIM

Known as the "*Cooze*" . . . "Who wants an elastic?" . . . dug ditches all summer . . . he's a football, basketball and baseball player . . . borrows money at the girls' lunch table . . . has a certain swing when he walks . . . "The girls are more important, aren't I?" . . . those saddle shoes . . . has a certain wild call . . . "Let's go, Mag . . . Lets his father borrow the car sometimes . . . loves to imitate people . . . those blond streaks in his hair . . . well-dressed . . . lives on Bryant Street . . . adds charms to a certain bracelet . . . a ready wit . . . a boy who is always content . . . an academic diehard.

Activities: Football 1, 2, 3, 4; Basketball 2, 3, 4; Baseball 1, 2, 3, 4; Choir 1, 4; Radio Club 4; Operators Club 4; Junior Class Plays 3; Prom Decorations Committee 3; Class Dance Decorations Committee 1, 2, 3, 4.

ROLAND ASHLEY

"*Vamp*" . . . a hustler in sports . . . rhythm plus . . . if missing, can be found in the gym . . . Canoe Club seems intriguing . . . impersonations are a pastime . . . "A-H-H-H" . . . Rock 'n-Roll fan . . . loves sports . . . always has a neat appearance . . . a good disposition.

Activities: Football 1, 2, 3, 4; Basketball 1, 2, 3, 4; Baseball 1, 2; Gym Team 3, 4; Assembly 3; Golf Team 1; Westcapades 2.

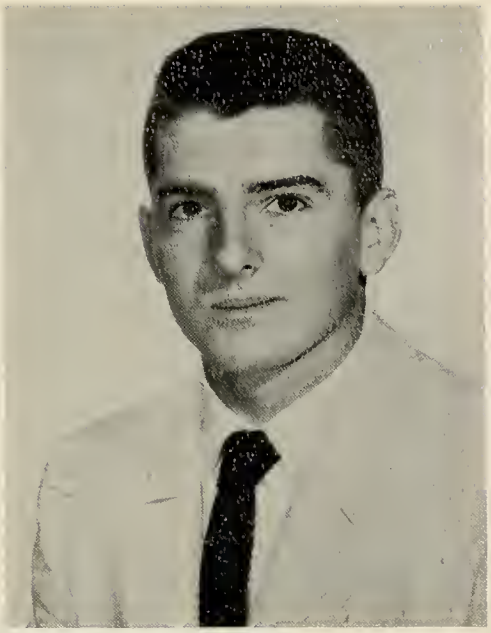

"I think I'll drop it!"

Paying attention?

JOHN BARROS

"*John*" . . . No. 41 in Senior Class . . . loves that new blue baby carriage . . . "my girl" . . . smart dresser . . . commutes from Raynham every day . . . joker . . . short order cook . . . has freshman admirers . . . fiddles with cigarette lighter . . . takes his algebra book home a page at a time . . . transfer from Taunton High . . . has a story for every occasion . . . more relatives than he can count . . . "You've got a good school here" . . . aggressive . . . outspoken.

Activity: Dance Committee 4.

JOHN BETTENCOURT

"*Jon-o*" . . . he's so quiet one hardly knows he's around . . . drives around in a blue Ford . . . "Yah, I'll do it" . . . a disarming grin . . . detests ties and suit jackets . . . easy going . . . unruly hair . . . stagehand for our Junior Class Plays . . . machinist . . . keeps A. M. Gambao & Son busy repairing his car . . . wonderful in speech . . . sticks to Brockton . . . nice clean-cut boy . . . A great sailor . . . seen quite frequently in a blue jeep . . . adores getting greasy under his car.

Activities: Senior Class Play; Junior Class Play; Assembly 4.

"My opinion is . . .

You shouldn't spend so much time in the darkroom.

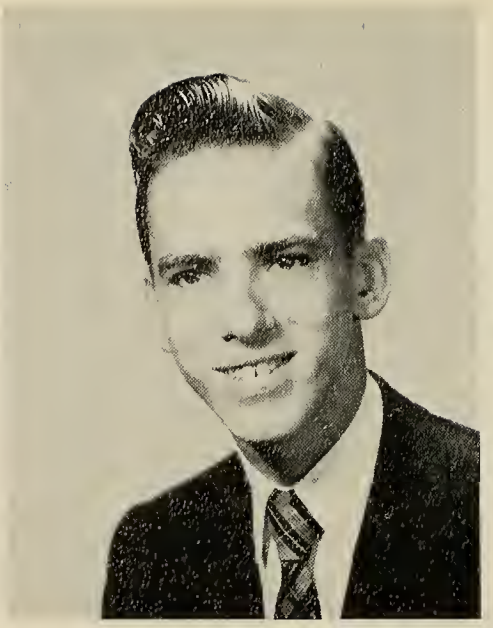

HENRY BRADFORD

"Timmy" . . . a smart dresser . . . a good photographer . . . "Haven't you got any pictures yet?" . . . light blue Pontiac convertible . . . those nights making decorations for the Junior Prom . . . "You wanna?" . . . have you found those long lost pictures of the beach party? . . . back stage at the Junior Class Plays . . . the doorhandle thief . . . "Don't rip that dollar bill!" . . . hands always in his arm pits . . . parties, parties, parties . . . plays a good game of table tennis . . . made our Alumni Dance quite popular in 1956 . . . taxies the senior girls everywhere . . . generous with his time and energy . . . ready for any interesting challenge . . . a good sport.

Activities: Junior Prom Committee Co-Chairman 3; Junior Class Plays 3; Operators' Club 1, 2, 3, 4; Decorating Committees 1, 2, 3, 4; Victory Dance Chairman 4; Climber Literary Staff 4; Westcapades 1, 2; West Wind 1, 2; Climber Business Staff 4.

PAULA BUMPUS

"Paula" . . . "Humpa-Dump" . . . private mirror . . . invites skunks into her house . . . cute brat in the Junior Class Plays . . . future teacher of America . . . always busy . . . in bed at nine . . . loves soup . . . $40.00 lab bill in Chemistry . . . laugh can be heard a mile away . . . rides to school in her father's truck . . . "You know what happened last night?" . . . "Oh, no, don't tell me I lost my ring!" Fun to be with.

Activities: Dance Committees 1, 2, 3, 4; Basketball Manager 2, 3, 4; Junior Prom Decorating Committee 3; School Newspaper 1, 2, 3, 4; Climber Staff 4; Junior Class Plays 3; Junior Class Ring Committee 3; Tri-Town Essay Contest 3, 4; National Honor Society 2, 3, 4; Girls' Sports Club 3, 4.

"I'm not staying any longer."

"10-9-8-7-6 seconds."

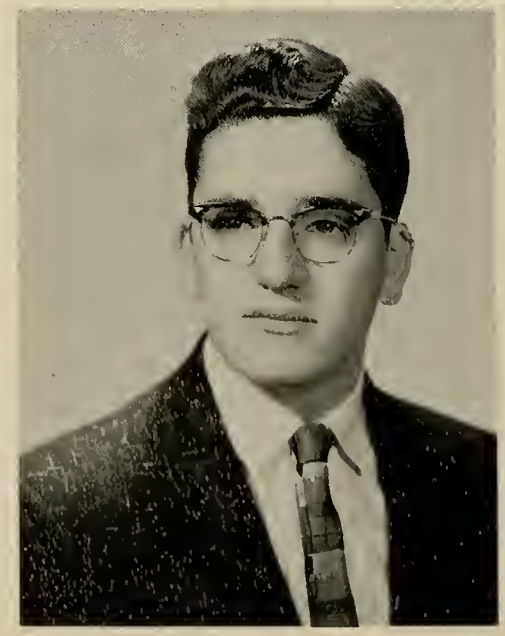

DAVID CABRAL

"Froggie" . . . putt-putt in his foreign sports car . . . "There are three types of transformers: step up, step down, and step aside" . . . gold-rimmed glasses . . . classic remarks in physics . . . "hel-l-o-o-o" . . . crawls to school in the morning in his Austin . . . "Oh, no!" . . . the intellectual type . . . white bucks kid . . . can't wait for the 2 o'clock bell to ring, or Fridays to come . . . "What about the weight of the worm?" . . . not afraid to work for success . . . could be music teacher with all his talent . . . air of nobility.

Activities: Band 1, 2, 3, 4; Orchestra 1, 2, 4; Choir 2, 4; Radio Club 4.

ARLENE CHAVES

"*Arlene*" . . . always bubbling at the lunch table . . . lovely long black hair . . . "I really can't eat the rest" . . . helped to make the Prom the success it was . . . a smile that spells gladness . . . "I just love speech" . . . taking orders for her brother . . . a familiar face at school dances . . . polite and understanding . . . an uncontrollable laugh . . . dependable worker . . . "Oh, well" . . . can't draw too well, but she tries . . . "Are you going Friday night?" . . . blushes . . . A more loyal classmate would be hard to find.

Activities: Dance Committees 1, 2, 3, 4; Junior Prom Committee 3; Junior Play Usherette; Cafeteria Staff 1; Choir 3, 4; Climber Literary Staff 4; Junior Class Ring Committee 3.

"Who says I'm mad!"

"I sure can!"

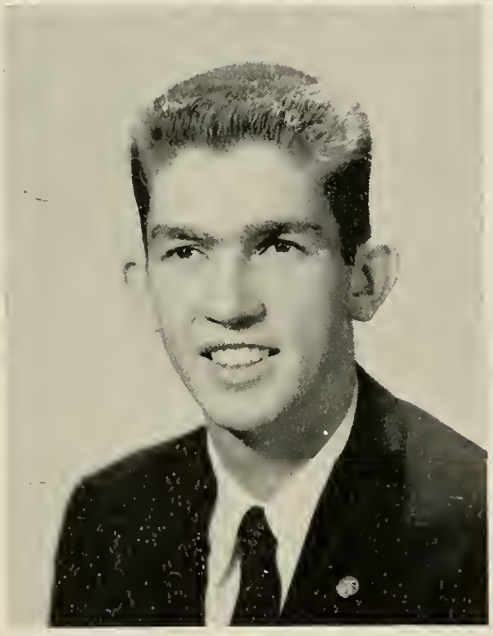

STEVE CHURCHILL

"*Steve*" . . . A good athlete . . . at home on the gridiron or basketball court . . . had a couple of tough breaks in football . . . "No sweat" . . . eggs, tomatoes, and mailboxes . . . slipped by the dragnet all the way to Florida . . . usual pastime is spinning the tri-town . . . talkative in study halls . . . comes to school in a snazzy car . . . was escorted to school on crutches for a few weeks : . . the stage director in speech . . . a good friend to everybody.

Activities: Football 1, 2, 3, 4; Basketball 1, 2, 3, 4; Baseball 1, 2, 4; Dance Committee 2, 3; Student Council 1; Westcapades 1; Junior Class Plays 1.

RUSSELL COELHO

"*Jock*" . . . great at dramatics . . . original Cockney soldier in speech assembly . . . always joking . . . wittiest of '58 . . . mechanic of Operators' Club . . . great imitator . . . monitor in the lunchroom . . . "Yes-s-s-s" . . . always pushing back his hair . . . likes technical drawing . . . "That's a good illustration-n-n" . . . loves girls . . . "I'll do it, Mr. Folsom" . . . good friend . . . always willing to help.

Activities: Football 4; Operators' Club 1, 2, 3, 4; Choir 4; Junior Class Plays 4; Prom Decoration Committee, Decorating Committee 4; Operators' Club (President) 3; Operators' Club (Vice President) 4; Westcapades 1, 2; Climber Business Staff 4.

"He got me here!"

"Who did it?"

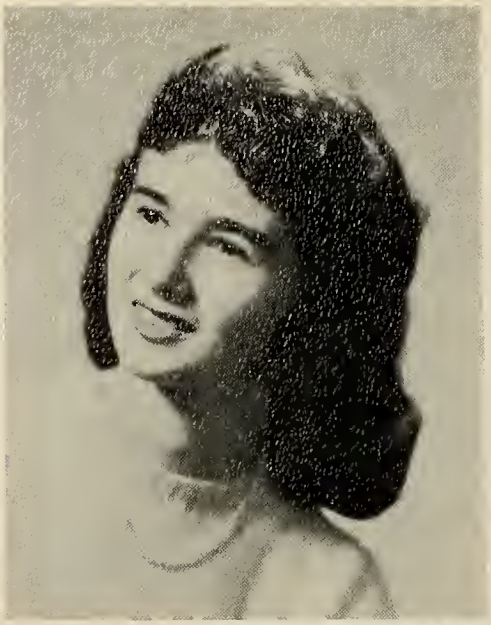

CAROLYN DEMERS

"*Carolyn*" . . . loves foothall games . . . "Can I drive?" . . . Beautiful hlack hair . . . terrific hasketball player . . . can she jitterhug! . . . saves her lunch money for luncheons in home ec . . . loves music . . . stays up all night at P.J. parties . . . always hungry . . . pumpkin thief . . . "Oh, those hiology tests" . . . liked hy everyone . . . pretty pink streamers . . . Halloween . . . "Boy, is he nice!" . . . is always willing to lend a helping hand . . . the soft voice of a horn lady.

Activities: Baskethall 2, 3, 4; Softhall 3; Student Council 1, 4, Treasurer 3; Class Plays 3; Choir 2, 3, 4; Sports Cluh 3, 4; Climher Staff 4; Honor Society 2, 3, 4; Orchestra 1, 2; Christmas Assemhly 2, 3; Senior Usherette 3; Senior Class Play 4; Prom Committee 3; Band 1, 2, 3; Decorating Committees 1, 2, 3, 4.

DORNA EDSON

"*Don*" . . . the girl who always left her U. S. History hook at the heach . . . quiet in the classroom . . . the golden foothall . . . the pajama party at the heach . . . "Oh, yea?" . . . Philippino pen pals . . . worked at the hank on school savings . . . makes many of her clothes . . . Wareham . . . loves cokes . . . "Oh, I won't get the flu!" . . . pretty pink streamers . . . "Don't forget to write!" . . . "Edsel Ave." . . . a nice disposition . . . always a lady . . . got an "A" in household arts . . . dependable.

Activities: School Banking 3; Climher 4; Assemhlies 1, 2; Cafeteria 1; Dance Committees 1, 2, 3, 4; Junior Usherette 3; Initiation Committee 2; Junior Class Plays 3; West Wind 3, 4; Sports Cluh 3, 4; Prom Committee 3.

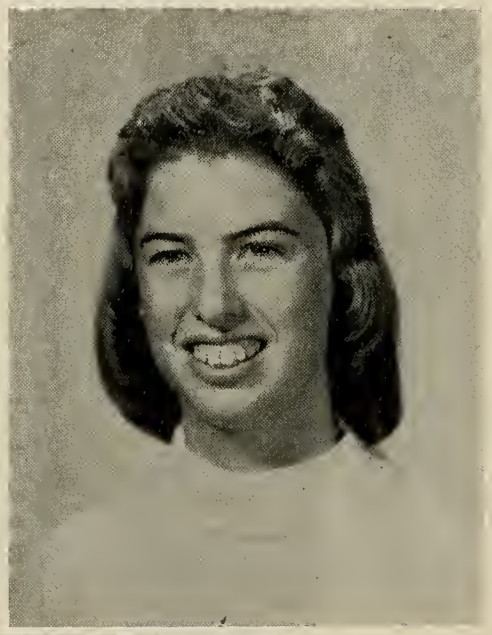

"Ya don't think so huh?"

School started at 8:00.

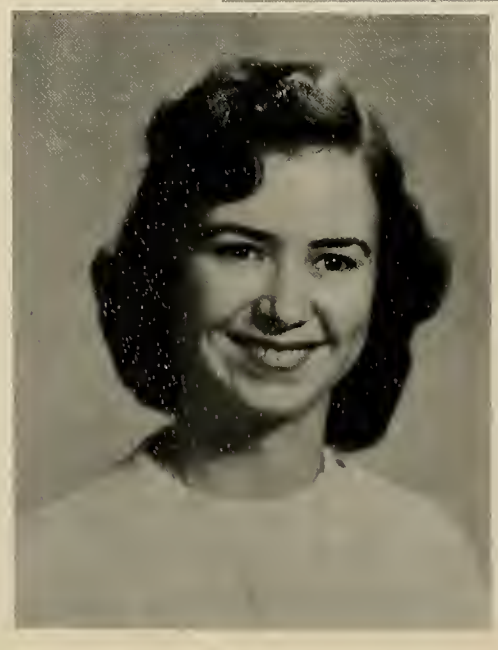

SHIRLEY ELY

"*Shirl*" . . . BPM waitress . . . "Did you do your homework?" . . . lovés potato chips . . . drives a hlue Dodge . . . "Freddie's coming home this weekend" . . . always willing to help others . . . "I flunked" . . . first taxi driver of West Bridgewater High School . . . "I'm so nervous—Speech today" . . . the shy glance . . . "Well, I don't know" . . . can be found comhing her long dark locks . . . is quiet and content . . . "Synchronize, 5:00 A.M." . . . has a nice disposition . . . above all, she is a lady.

JANE FOYE

"*Jane*" . . . lovely queen of tbe Junior Prom . . . cbeerleader . . . orangeades after games . . . three at the cottage—what imaginations . . . "Do I sound like an old lady?" . . . pleasing personality . . . fun at pajama parties . . . doesn't worry . . . caught sneaking watermelon . . . moonlight swims . . . long brown hair and one big dimple . . . borrows black Ford convertible . . . East Street apple girl . . . represented Miss West Bridgewater in Armistice Day parade . . . "Get out of the way, people, or I'll run you down" . . . always parks car at Legion Park—always finds money, too . . . sleeping on the sand in the middle of the morning . . . full of life . . . easy to get along with . . . an enchanting girl.

Activities: Cbeerleader 3, 4; Softball 3, 4; Dance Committee 1, 2, 3, 4; Office 4; Prom Committee 3; Cboir 1, 2; Westcapades 1, 2; Assembly 3; Business Staff 4; Class President 1, 2, 3, Vice President 4; Sports Club 3, 4; Senior Usherette 3; Concert 2.

Tab Hunter?

"Ob, bonestly!"

JUDITH GOUR

"*Judy*" . . . future nurse . . . a good basketball player . . . went to Girls' State . . . was our energetic head cheerleader . . . great fun at pajama parties . . . likable lass . . . full of mischief . . . always willing to belp . . . hates Elvis . . . loves pizza . . . Wbitman bookcover . . . always in a hurry . . . blushes easily . . . pretty hair . . . secretary of tbe Senior Class . . . dependable . . . went to Boys' State . . . pretty attendant at tbe Junior Prom . . . belonged to the Sparklettes . . . level-headed . . . sincere.

Activities: Cheerleading 2, 3, 4; Basketball 3; National Honor Society 2, 3, 4; Dance Committees 1, 2, 3, 4; Junior Prom Committee 3; Girls' State 3; Climber Business Staff 4; Junior Class Plays 3; Choir 1, 2, 3; Westcapades 1, 2; West Wind 3, 4; Sports Club 3, 4; Junior Usberette 3; Student Council 1, Secretary 4; Cake Sale Cbairman 3; Office Staff 2, 3, 4; Prompter, Senior Class Play 4; Concert 1, 2, 3.

DANIEL GREENE

"*Dan*" . . . quiet . . . likes cars . . . shy with the girls . . . twelve long years . . . enjoys farming . . . stage hand . . . great bunter . . . "Never mind" . . . his car is often seen deserted . . . out of gas . . . Ash Street Skating Parties, Inc. . . . walks six months of the year . . . passion for plaid shirts . . . builder of squirrel cages . . . "to rid a house of termites, tear down tbe house" . . . that grin . . . one of the few Center School gang . . . a kind heart.

Activities: Business Staff 4; Baseball 3; Ring Committee 3; Stage Hand 3.

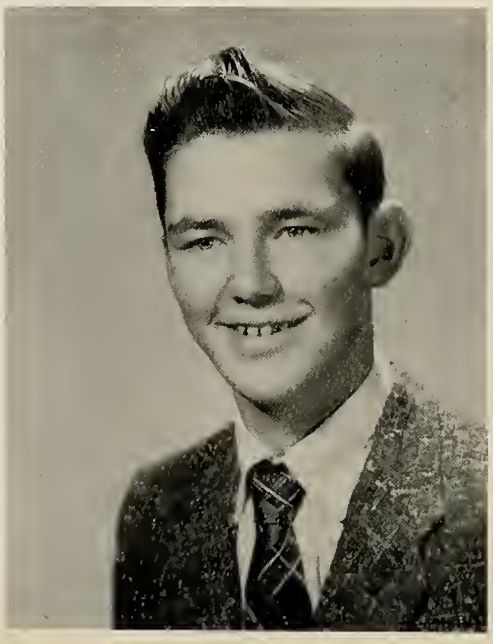

"Love these study periods!"

"Let's get going."

JANET HOWARD

"Janet" . . . an active Canoe Club fan . . . can speak with both Italian and Irish accents . . . "snooty!" . . . forever smiling . . . "Only one dent so far, but he doesn't know about it yet" . . . can fix anything . . . really enjoys sports . . . peppy basketball player . . . long wavy hair . . . a terrific sport . . . a hard worker on the Climber staff . . . never too busy to help . . . all around friend.

Activities: Basketball 1, 2, 4; Climber Staff 4; Decoration Committees 1, 2, 3, 4; Usherette Junior Class Plays 3; Girls' Sports Club 3, 4; Junior Prom Committee 3, 4; Dance Committee 3, 4; Initiation Committee 2.

ROY JACKSON

"Roy" . . . alias "The Ruler" . . . a three letter man . . . "Babe" . . . has a new black Ford convertible . . . "Mr. Folsom, can I have a pass?" . . . hates study halls apparently . . . runs like a truck in football . . . Co-Captain . . . eats like a horse . . . most athletic . . . a good catcher . . . a good sport . . . would do anything for you . . . a great guy and a nicer person can't be found . . . monitor in the lunchroom . . . quick at basketball . . . a person loyal to his school . . . diamond in the rough . . . and a full carat at that.

Activities: Football 1, 2, 3, 4; Co-Captain Football 4; Basketball 1, 2, 3, 4; Baseball 1, 2, 3, 4; Co-Captain Baseball 4; Climber Business Staff 4; Junior Prom Committee 3; Westcapades 1; Class Dance Decorating Committee 1, 2, 3, 4; Gym Team 1, 2; Stage Hand 3; Cafeteria Monitor 4.

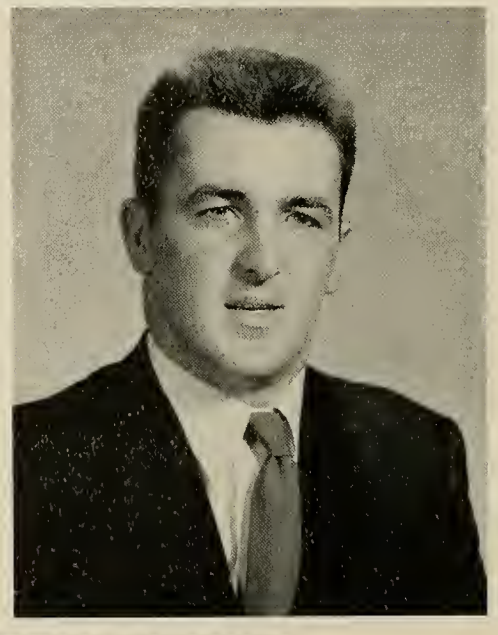

"What d'ya mean?"

"Exciting, isn't it?"

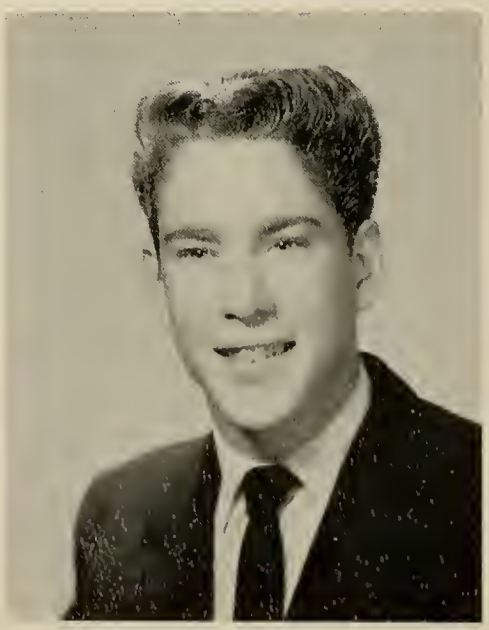

RUSSELL JOHNSON

"Axel" . . . oh, such wavy hair . . . nursed a broken leg back to health . . . has a fiery blush . . . credit to the football team . . . partial to blondes . . . "Whoops" . . . drives a faithful Nash . . . frequently seen on Cresent St. . . . dresses in style . . . started to grow a mustache . . . one of the tallest seniors . . . call of the happy hat kiss bird . . . lives opposite a cemetery . . . likeable . . . booming voice . . . dependable worker.

Activities: Football 1, 4; Choir 2, 3; Basketball 2, 3, 4; Climber Business Staff 4; Dance Committees 1, 2, 3; Junior Class Plays 3; West Wind 1.

ROBERT LINEHAN

"Linny" . . . "Hey, cut it out!" . . . curly head of hair . . . outstanding forward . . . senior class president . . . "Let's have it quiet" . . . co-captain of basketball and baseball . . . dead-eye on the court . . . real bone cruncher . . . took a while to surrender his class ring . . . a wonderful companion . . . bowls in the 90's and 100's . . . broken finger —wonderful excuse for not doing homework . . . "Get out of here!" . . . "Can I see your spelling words?" . . . A better friend you couldn't find . . . parliamentary procedure in the senior class meetings . . . dressed like a private eye the day the class officers' pictures were taken . . . was once mistaken for Mr. Sperandio . . . always willing to help . . . a gentleman.

Activities: Football 4; Basketball 1, 2, 3, 4, Co-Captain; Baseball 1, 2, 3, 4, Co-Captain; National Honor Society 2, 3, 4; Student Council 4; Band 1, 2; Orchestra 1, 2; Boys' State Representative 3; Climber Staff 4; Dance Committee 1, 2, 3, 4; Class President 4.

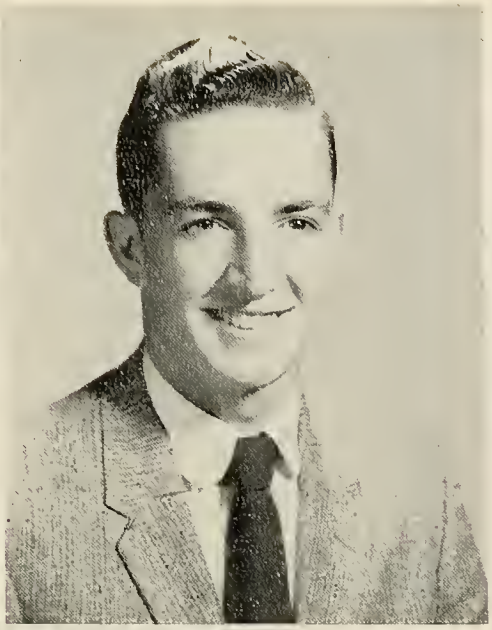

"Hold it, Buster."

"Vat you say?"

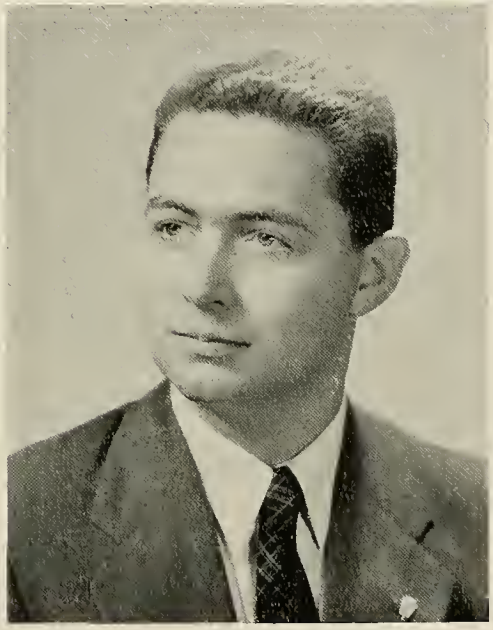

ROBERT McDONALD

"Robbie" . . . works in Brockton shoe store . . . friendly . . . "We've developed a problem" . . . quiet . . . those decorating committee meetings . . . found in Room 14 at his radio sets . . . his curly hair . . . that pile of books every night . . . 50 percent of the French III class . . . laughs at any joke . . . good dancer . . . long summer walks . . . Scotty Scot . . . writer for a national magazine . . . a James Dean fan . . . "Just when is that deadline?" . . . originator of the provocative question . . . studious.

Activities: Audio-Visual Aids 1, 2, 3, 4; West Wind Staff 1, 2, 3, 4; National Honor Society 3, 4; President National Honor Society 4; Math Club 2; President Math Club 3; Radio Club 3, 4; Class Vice President 1; Dance Committee Chairman 1, 2, 3; Scoreboard Worker 3, 4; Climber Staff 3; Editor of Climber 4; Stagehand 2, 3, 4.

EDWARD MOSES

"Eddie" . . . a hustler on and off the field . . . finally made the National Honor Society . . . good speech student . . . always pickin', pickin', pickin' . . . "Who's that??" . . . loves horses . . . has a good hunting eye . . . "I think I'll quit" . . . never had his ring more than three weeks . . . "I carry the Bull's chair, Mr. Sperandio!" . . . doesn't like to go to dances . . . loves to be on the ticket committee . . . always finishes what he starts.

Activities: Basketball 1, 2, 3, 4; Baseball 1, 2, 4; Football 4; Westcapades 2; Dance Committees 2, 3; National Honor Society 3, 4.

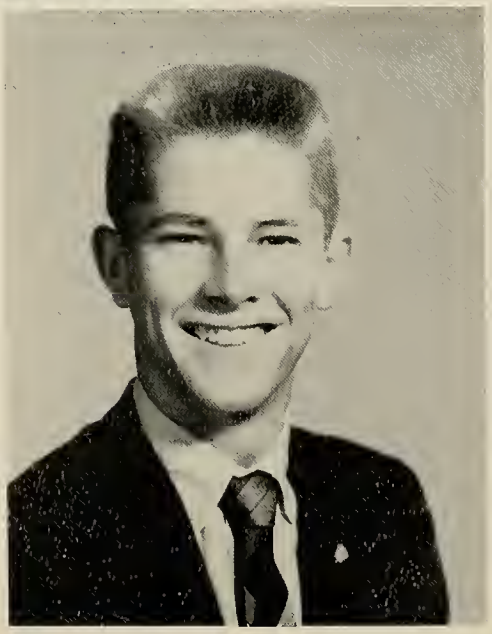

Bitter taste, eh, Eddie?

"Ya fixed me up?"

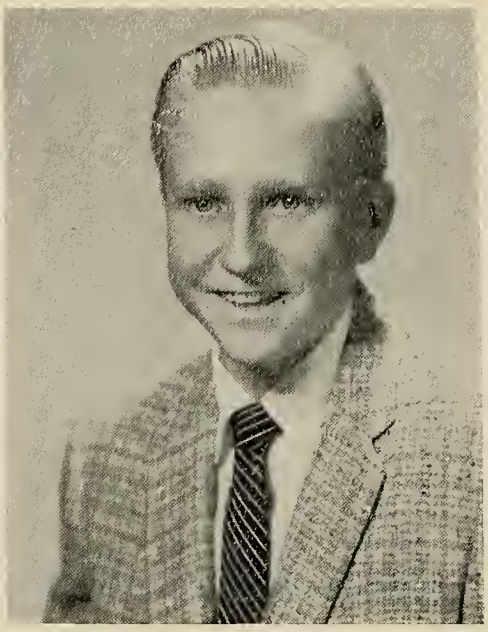

BRADFORD NICKERSON

"*Nick*" . . . those phone calls at Rocky Nook . . . smart dresser . . . the "Blue Bomber" . . . popular . . . a good little man on the basketball court . . . keen sense of humor . . . keeps out of other people's business . . . dead-end kid . . . "Nickademus" . . . "What a blast" . . . held three different class offices . . . hates being called Bradford . . . quiet . . . a good sport . . . always calm and collected.

Activities: Class Officer 1, 2, 3; Climber Business Staff 4; Prom Dance Committee 3; Stage Crew 3; Westcapades 1; Basketball 1, 2, 3, 4; Baseball 2, 3.

VIRGINIA NORTH

"*Ginny*" . . . peppy head majorette . . . pretty blond hair . . . model in sophomore fashion show . . . avid pickle (dill) fan . . . "Dad, can I have the car?" . . . 7:15 caller every morning . . . "Think I should?" . . . clever homemaker . . . bright red dress . . . "Let's go by the football field!" . . . loves stuffed animals . . . "See?" . . . full scrapbook . . . collects pictures of majorettes . . . Liberace, the cat! . . . a member of the famous U. S. History class . . . pretty pink streamers . . . Haloween . . . Polly in the Junior Class Plays . . . friendly . . . always neat . . . is liked by all.

Activities: Prom Committee 3; Concert 1, 2, 3, 4; Majorette 1, 2, 3, 4; Dance Committee 1, 2, 3, 4; Choir 1, 2, 3; Initiation Committee 2; Girls' Sports Club Officer 3, 4; Junior Class Plays 3; West Wind 1, 2, 3, 4; Girls' Basketball Manager 3; Business Staff, Climber 4; Westcapades 1.

"Well, I couldn't help it!"

"I like oranges."

THOMAS O'TOOLE

"*Tooly*" . . . an itemized, itemized treasurer's report . . . "When are you going to pay up your dues?" . . . can be seen bombing around town in a grey Chevy . . . quite a whiz at baseball and ice hockey . . . loves American chop suey . . . hates school lunches . . . works at the park after school . . . "I don't know" . . . Fuller Brush man . . . telephone repairman in Junior Class Plays . . . airplanes and ships, his avocation . . . honor student.

Activities: Intramural Baseball 1; Secretary 3; Treasurer 4; Junior Class Plays 3; Dance Committees 1, 2, 3; Climber Business Staff 4; Prom Decorating Committee 3; Assembly 3.

GAIL PERRY

"*Gay*" . . . tries to keep her blush under control . . . oh, that blond hair . . . Scotty in Junior Class Plays . . . "For crying out loud!" . . . must have her sleep . . . "Haven't got a thing to wear!" . . . tiny football . . . loves a good time . . . those morning bus rides . . . "I've been driving—can't you tell?" . . . loves stuffed animals . . . Tuesday nights . . . loves to dress formally . . . "I can't row!" . . . "Oh, it is" . . . liked Hamlet . . . efficient worker . . . those long fingernails . . . "The numbers are stuck again" . . . a princess.

Activities: Girls' Sports Club 3, 4; Junior Class Plays 3; Girls' Basketball Manager 3, 4; West Wind 3, 4; Climber 4; Dance Committees 1, 2, 3, 4; Prom Committee 3; Library Staff 3, 4; Cafeteria 1; Junior Prom Usherette 3; Assembly 3.

"It's my true color."

Sneaking again?

SHIRLEY PERRY

"*Shirl*" . . . Kitty in the Junior Class Plays . . . petite . . . idle gossip . . . lifesavers and gum, a must . . . "What should I do?" . . . "shees shu" . . . big brown eyes . . . has trouble keeping her callers apart . . . "No joke" . . . rustling petticoats . . . quiet in speech . . . heard in the corridors . . . loves clothes . . . neat dresser . . . pretty pink streamers . . . Halloween . . . "bomber" . . . hates to walk the mile to school . . . likes blonds . . . American Bandstand fan . . . "Did you hear that new song?" . . . a smile of innocence.

Activities: Dance Committees 1, 2, 3, 4; Prom Committee 3; Assembly Programs 1, 2, 3, 4; West Wind Staff 2, 3, 4; Cafeteria 1; Choir 1, 2, 3, 4; Orchestra 1, 2; Girls' Sports Club 3, 4; Westcapades 2; Class Play 3; Climber Staff 4; Office 3, 4; Cap and Gown Committee 4; Ticket Committees 3, 4; Initiation Committee 2; Concerts 1, 2, 3, 4.

FRED REED

"*Rigormortis*" . . . 150 pounds of dynamic power . . . "religious rig" . . . "this is garbage" . . . spins the tri . . . "Friar Fred" . . . loves to tackle . . . loves world history . . . a faithful Celt . . . oratorical contests . . . you know he's around . . . likes to be heard . . . first one in the lunch line . . . always dashes down the corridor . . . powerful personality.

Activities: Football 2, 3, 4; Co-Captain Football 4; Baseball 1; Student Council 1; Band 1, 2; Orchestra 1, 2; K of P Essay Contest 3; Climber Business Staff 4.

"Well, I said it wasn't my notebook!"

"M-m-m tastes good."

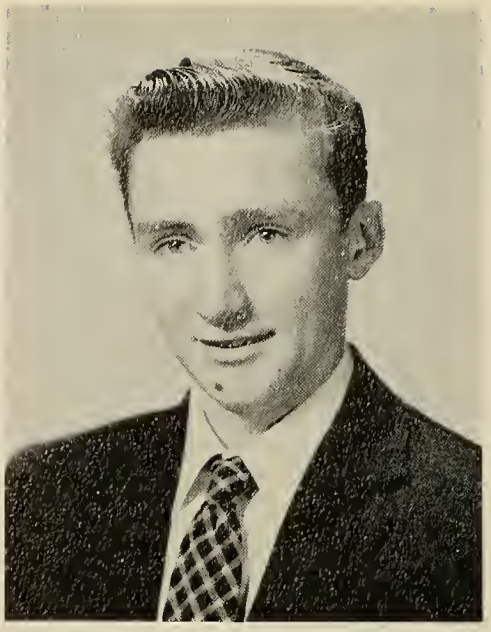

WILLIAM RICKERT

"*Wild Bill*" . . . "The Rick" . . . that '39 Chevy . . . the mechanic at Bradford's Pontiac . . . a good sport . . . "Aw, cut it out, Fellas" . . . St. Coleman's . . . sentimental . . . "You Send Me" . . . not boisterous . . . enthusiastic member of weight-lifting class . . . a different walk . . . easy to get along with . . . helps people . . . tears into his bread . . . loved the drive-in . . . faithful to Milton skating rink . . . little-known, but well-liked.

Activities: Cap and Gown Committee 4; Operators' Club 1, 2; Dance Committee 2, 3; Junior Class Plays 3.

JUDITH RUDINE

"*Judy Rudy*" . . . Mrs. Fairchild in the Junior Class Plays . . . speedy on basketball floor . . . "Not really!" . . . bomber in the car . . . "Mom, can I drive?" . . . one of the four in shorthand II . . . dislikes typing . . . "Let's get a coke!" . . . usually found in a threesome . . . "Wanna fight?" . . . "Got to learn my speech" . . . independent . . . "Oh, my aching feet!" . . . brainy . . . a walking dictionary . . . *sleeps* at P.J. parties . . . honor student . . . not an enemy in the world . . . drinks two bottles of milk with lunch . . . a Swede who loves pizza . . . a good friend . . . the famous U. S. history class . . . pretty pink streamers . . . a lady of gentle ambition.

Activities: Basketball 1, 2, 3, 4; Softball 1, 2, 3, 4; Field Hockey 3; Honor Society 2, 3, 4; Climber 4; Junior Class Plays 3; Senior Class Plays 4; Office Worker 4; Girls' Sports Club 3, 4; Assemblies 2, 3, 4; Junior Prom Committees 3; Dance Committees 2, 3, 4.

"What makes ya so sure?"

Creature from the Black Lagoon.

LINDA SAMPSON

"*Lin*" . . . that most popular red velvet dress . . . a pretty Miss at the Junior Prom . . . Gobble, Gobble . . . "I'll never eat turkey again!!! . . . fun to be with . . . has an attraction to rock-and-roll . . . "Oh, my hair is a mess" . . . the busy waitress at Scotty's Barn . . . just loves roller skates . . . "What a riot" . . . that long walk to Barbara's house . . . "I don't know my speech" . . . pretty pink streamers Halloween night . . . first girl to wear capezios at W.B.H.S. . . . have you seen that girl in the red coat?? . . . Wow! . . . an American Bandstand fan . . . New Year's sure was exciting, huh? . . . the ultra-modern dreadhouse . . . "Oh, don't cha?" . . . lovely.

Activities: Climber Staff 4; Choir 3, 4; Decorating Committee 1, 2, 3, 4; Assembly 1, 3; Dance Committees 1, 2, 3, 4; Junior Prom Committees 3; Band 1, 2, 3; Orchestra 1, 2, 3; Concerts 1, 2, 3, 4; Junior Class Plays 3; Cafeteria Staff 3; West Wind 1, 2, 3, 4.

DONALD SEABLOM

"*Seabee*" . . . outstanding Student Council president . . . voice seems to crack at the right times . . . as in speech assembly . . . lives for shirts . . . active C.Y.O. president . . . an ardent sportsman . . . "moonlight trapper" . . . dresses well . . . "Me, too" . . . working toward flying license . . . another monitor . . . shy but sly . . . easily provoked to laughter . . . religious . . . the innocent victim of a dragnet . . . a cheerful personality.

Activities: Football 4; Basketball 3, 4; Baseball 4; Junior Class Plays 3; Senior Class Plays 3; Dance Committee 2, 3, 4; Student Council 4; Operators' Club 2, 3, 4; Ring Committee 3; Junior Prom Committee 3; Math Club 1; Climber Business Staff 4; Gym Team 3, 4; West Wind 4; Audio-Visual Aids, Vice President 3.

"Do-Re-Mi."

Do your homework?

DONALD SEAGER

"*Don*" . . . alias "*Mecca*" . . . runs a taxi for the football players . . . saved the day with the tape recorder . . . became interested in girls in his senior year . . . takes a lot of kidding . . . likes electronics . . . most musical . . . Liberace in '55 (or Seagerace) . . . Homework? course not . . . bought his car in a junk yard . . . has a brother called "Little Mecca" . . . a fine friend . . . P.D. class whiz . . . worked hard on the scoreboard . . . asks the irrelevant and the impossible . . . always willing to work for the class.

Activities: Band 1, 2, 3, 4; Orchestra 1, 2, 4; Choir 2, 3; Westcapades 1; Student Council 2, 3; Junior Class Plays 3; Football Manager 3; Basketball Manager 3, 4; Climber Business Staff Manager 4; Radio Club President 3, 4.

MARY SKELTON

"*Betty*" . . . vivacious . . . "Did you know?" . . . has her own laugh . . . known for neat locker . . . a bouncy majorette . . . "yoo-hoo" . . . carried 31 lbs. of pictures in her wallet . . . played "Sally" in the Junior Class Plays . . . pretty pink streamers . . . Halloween . . . can always be heard in the corridors . . . "Ma, can I have the car tonight?" . . . likes to go to basketball games . . . "He had better call" . . . wig maker . . . a cheerful smile and a wonderful friend . . . more of Betty's kind in the world would make a better world.

Activities: Junior Class Plays 3; Dance Committee 1, 2, 3, 4; Basketball 1, 2, 3, 4; Majorette 1, 2, 3, 4; Initiation Committee 2; Junior Prom Committee 3; Homemakers' Award 3; Choir 3; Assemblies 1, 2, 3, 4; Concerts 1, 2, 3, 4; Cafeteria 1; Climber Staff 4; Westcapades 1, 2; Sports Club 3, 4; West Wind 1, 2, 3, 4; Senior Class Play 4.

"I'll kill him when I see him!"

Caught you napping.

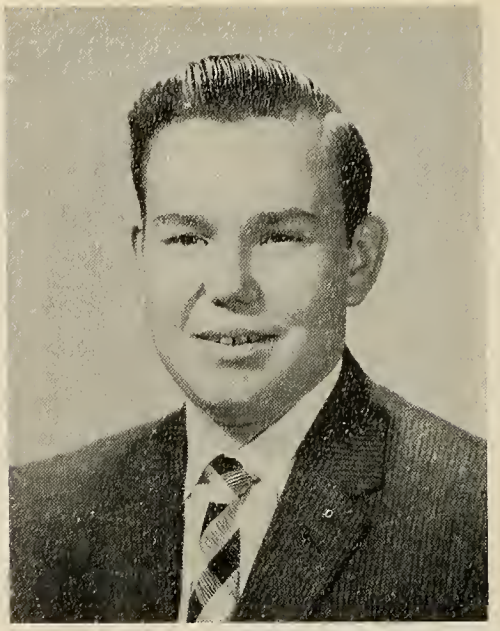

RONALD SNELL

"*Shnelka*" . . . friendly to all . . . manager of the football team . . . witty . . . "Let's face it!" . . . active member in DeMolay . . . enjoys himself as much as possible in class . . . Muscles Murray in the Junior Class Plays . . . travels to Boston every Tuesday . . . can never satisfy his appetite . . . effective Operators' Club president . . . practices making noise before 12:00 New Year's Eve . . . lots of fun at parties . . . Timmy's lamp shade made a wonderful bat, huh? . . . quite scientific in Physical Science . . . You can't beat his friendly disposition.

Activities: Plays 3; Football Manager 3, 4; Basketball Manager 1, 2; Operators' Club 1, 2, 3, 4; Junior Prom Committee 3; Choir 4; West Wind 3, 4; Climber Business Staff; Radio Club 4.

SHIELA STYLES

"*Shiela*" . . . first senior girl to sport a sparkler . . . one pizza and two glasses of orangeade . . . tomatoes by the pound . . . "Trudy" in the Junior Class Plays . . . worked at King's . . . visited New York one day . . . cheerful personality . . . "Why?" . . . terrific speech student . . . becomes flustered easily . . . doesn't like ice cream in her potatoes . . . French fries for supper every night . . . dimples and Smokey . . . kittens on the mirror . . . fun to be with . . . an all-around good friend . . . hard worker on West Wind . . . sweet and content.

Activities: Class Treasurer 1; Secretary to Girls' Sports Club 3, 4; Office Staff 4; Junior Plays 3; Cafeteria 1; Treasurer Honor Society 4; Dance Committees 1, 2, 3, 4; Prom Committees 3; Newspaper 1, 2, 3, 4; Editor of West Wind 4; Honor Society 3, 4; Assembly Program 3; Climber Business Staff 4.

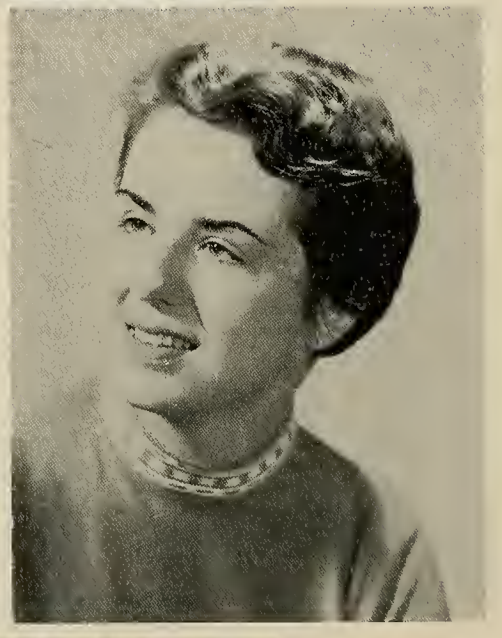

"Tonight's the night!"

"Would they believe me?"

MARGARET SWEENEY

"*Margaret*" . . . always smiling . . . cheerleader . . . pretty Junior Prom attendant . . . almost got away smuggling a watermelon . . . dependable . . . "Hey, wait for me" . . . spooks . . . spooks . . . blushes when she is near G . . . bees . . . "Look Out!" . . . newcomer in the sixth grade . . . what make-up can do to a girl at p.j. parties . . . "I hope I get a job —I need money! . . . yells at clumsy pedestrians . . . loves cokes . . . pickles . . . gossip . . . blond hair and blue eyes . . . Sam . . . collected faithfully, twice a week. money for our yearbook . . . A gentle Southern lady in "The Little Foxes" . . . a lovely girl with a charming personality.

Activities: Cheerleading 3, 4; Sub-Cheerleading 1; Softball 2; Basketball 2; Sports Club 3; Class Secretary 2; Choir 1, 2, 3, 4; Westcapades 2; West Wind 1, 2, 3, 4; Junior Class Plays 3; Senior Usherette 3; Climber Business Staff 4; Honor Society 3, 4; Student Council Vice President 3; Junior Prom Attendant 3; Office Worker 3, 4; Dance Committees 1, 2, 3, 4; Prom Decorating Committee 3; Concerts 2, 3, 4; Assemblies 1, 3; Senior Class Play 4.

JANICE TAYLOR

"*Janice*" . . . an expert photographer . . . A pert majorette . . . active at church . . . Simon . . . nervous before speech . . . bas many friends at Howard Seminary . . . loves Nab crackers . . . popular at the lunch table . . . it's her mother's cookies . . . the only girl in P.D. . . . loves Lawrence Welk's music . . . appears to be quiet—but watch out! . . . will wait for the right man . . . "I think I flunked" . . . crazy about baseball . . . those jokes . . . makes the rounds of the school first period . . . good singing voice . . . a good friend to all her classmates.

Activities: Choir 1, 2, 3, 4; Majorette 1, 2, 3, 4; Audio-Visual Aids Club 1, 2, 3, 4; Student Advisor 3; West Wind 1, 2; Softball 2, 3; Climber Staff 3, 4; Decorating Committee 1, 2, 3, 4; Junior Prom Decorating Committee 3; Office Staff 4; Junior Plays Usherette 3; Advertising Committee 2, 3; Assembly Programs 1, 2, 3, 4; Westcapades 1; All-State Choir 4.

"Do you think I'll find it?"

"What do you want now?"

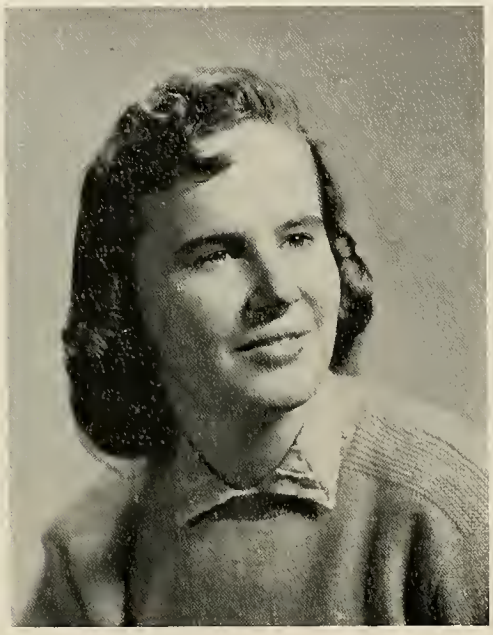

DONNA WILLIAMS

"*Donna*" . . . quite a wit . . . always has ber hair done up . . . vivacious . . . constant customer at the Mainliner . . . drives around in a flasby convertible . . . frist to go to sleep at p.j parties . . . faithful King's fan . . . "Let's get a pizza" . . . works at tbe vegetable stand . . . "Wanna?" . . . faithful basketball fan . . . makes terrific cakes in home economics . . . pretty pink streamers . . . Halloween . . . about forty sweaters . . . goes to Brockton every Wednesday . . . loves the Marines . . . always a friend to everyone . . . friendly smile . . . "yoo-hoo" . . . trips to Rhode Island . . . "See you" . . . "Mother in Homework."

Activities: Junior Class Play 3; Cafeteria 1; Basketball 2, 3; Softball 2, 3, 4; West Wind 1, 2, 3, 4; Dance Committee 1, 2, 3, 4; Cake Sales 3; Initiation 2; Prom Committee 3; Assembly 2, 3; Hockey 2; Office Worker 3; Climber Staff 4; Cboir 1; Decorating Committee 1, 2, 3, 4; Sports Club 3, 4; Senior Class Plays 4.

Class Advisors: Mrs. McCormack, Miss Rylander, Mrs. Kent.

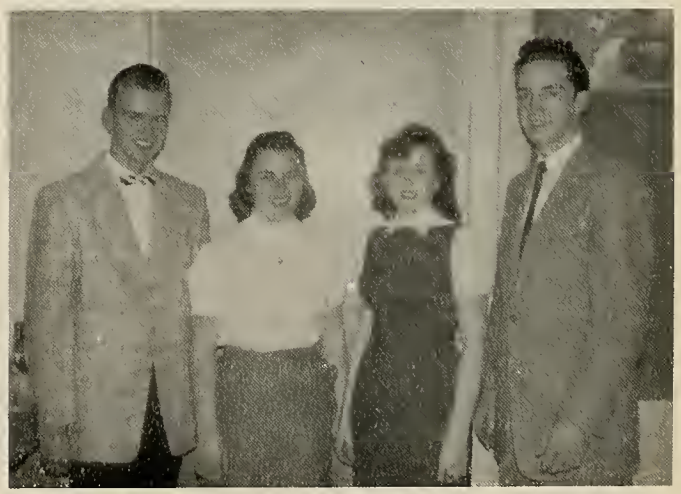

Class Officers: Treasurer, Thomas O'Toole; Secretary, Judith Gour; Vice President, Jane Foye; President, Robert Linehan.

SUPERLATIVES

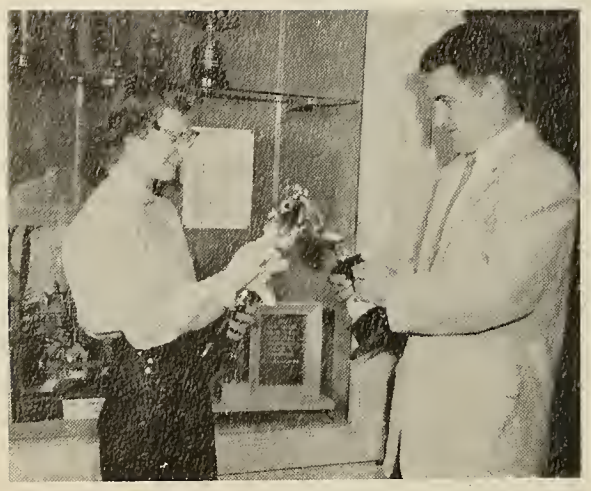

Most Athletic: Judith Rudine, Roy Jackson

Most Musical: Linda Sampson, Donald Seager

Most Popular: Jane Foye, Henry Bradford

Most Likely to Succeed: Robert MacDonald, Judith Gour

Wittiest: Russell Coelho, Donna Williams

Friendliest: Virginia North, Ronald Snell

WE EXTEND A THANK YOU TO:

The faculty for allowing us to interrupt their classes to take pictures.

Mr. Robert Wales, studio photographer, for his excellent work on the title pages.

Mrs. Kent for keeping track of all the advertisements.

Lorings photographers for taking the pictures when and where we asked for them.

The following people who contributed articles to the title pages.

MRS. MARGUERITE BRADFORD
MRS. DAVID McCORMACK
MRS. GORDON A. McDONALD
"THINGS OF YESTERYEARS"
ANTIQUE SHOP
MR. LEWIS
JANE FOYE
VIRGINIA NORTH
MR. FOLSOM
HENRY BRADFORD
MRS. HOWARD B. TAYLOR
JUDY GOUR
MR. SPERANDIO
BARBARA ALBERT
NATIONAL HONOR SOCIETY
MR. AND MRS. DAVID TRAVERSE

PATRONS

MR. AND MRS. FLOYD FOLSOM
MR. AND MRS. KENNETH NICKERSON
MR. AND MRS. JOHN POOLE
MR. AND MRS. ROBERT HOLMGREN
MR. AND MRS. EJNAR JOHNSON
MR. AND MRS. ROGER VIENS
MR. AND MRS. FORREST CHADWICK
MR. AND MRS. LAWRENCE CASHIN
MR. AND MRS. JOHN SHUKIS
MR. AND MRS. WILLIAM HENRY MOSS
MR. AND MRS. RONALD ALLAIRE
BOB AND HARRIET HALL, East Bridgewater
MR. AND MRS. DONALD SEABLOM
MR. AND MRS. MINOT EDSON
MR. AND MRS. HOWARD TAYLOR
MR. AND MRS. STANLEY JACKSON
MR. AND MRS. ALLAN FOYE
MR. AND MRS. LOUIS GOUR
MR. AND MRS. GLENDON HOWARD
MR. AND MRS. AMOS CHAVES
MR. AND MRS. RODMAN DEMERS
MR. AND MRS. DONALD CLARK
MR. AND MRS. JOHN RUDINE
MR. FRED SNOW, Bridgewater
REV. PAUL E. LAUFFER
MR. FRANK DUNN
MISS JANICE RYLANDER
MR. BINO BARREIRA
MR. WILLIAM RATHBUN
MR. JOSEPH O'BRIEN
MRS. PAULINE DE VEBER
MISS OLIVIA PEARSON
MRS. BERTHA WHEELER
MR. LEO MONTEBELLO
MR. OLIVER MILLETT
MR. TERRANCE O'DONNELL
MR. HAROLD L. JOHNSON
MRS. MARY BAPTISTE
MRS. MARY E. SKELTON
MRS. MARGUERITE BRADFORD
L.D.H. FULLER, D.M.D.

Compliments
of
MRS. JOSEPH F. CALITRI

JAMES P. SHEEHAN'S
RELIGIOUS GIFT SHOP
256 Main Street
BROCKTON, MASS.
Tel. JU 3-6535

Best Wishes to the
Class of 1958
From
TUCKER BROS., INC.
BROCKTON, MASS.

Compliments of
CYTHIA'S
BEAUTY SALON
Central Square
WEST BRIDGEWATER, MASS.
Tel. JU 6-6935

Complete Machine Shop Service
Wholesale and Retail
Auto Tires and Supplies
A. F. GERMAN CO.
INCORPORATED
1159 Main Street
CAMPELLO 69, MASS.
Tel. JU 6-1302
Barnstable Road, Hyannis, Mass.
Tel. Hyannis 1006

Best Wishes From the Makers of
SIMPSON SPRINGS BEVERAGES
Famous for Quality, Purity
and Delicious Flavor
SINCE 1878

Compliments of
ELM SQUARE
PHARMACY
240 West Center Street
WEST BRIDGEWATER

CAMPELLO SHOE STORE
JOSEPH CARRIUOLA, Prop.
Dependable Shoes
for the Entire Family
Rubbers—Fine Shoe Repairing
1095 Main Street
BROCKTON, MASS.

Compliments of
ENSHER BROS.

Compliments of
GATEWAY GULF SERVICE
South Main St. (Rt. 128)
West Bridgewater
Tune Up and Carburetor
MECHANIC ON DUTY
Overhaul
7:30—9:00

HARRIS'S SERVICE STATION
WARREN E. HARRIS, Prop.
Gas, Oil, and
All Accessories

Compliments of
THE CAFETERIA STAFF
HIGH SCHOOL

Compliments of the 1957 Football Squad

Ronald Alger
Roy Jackson, Cap.
Fred Reed, Cap.
Gregg Anglim
Roland Ashley
Stephen Churchill
James Ames
Robert Linehan
Russell Johnson
Edward Moses
Russell Coehlo
Ronald Newman
Wayne Horton
William Turner
David Forrester
James Ross
Herbert Chase
George Bassett
Duncan Sprague
William Doane
Bruce Soderholm
Walter Emerson
John Foye
John Churchill
David Wardwell

Compliments of
SPRING STREET CAFETERIA STAFF
ELEMENTARY SCHOOL

RICHARDS' CORNER MARKET
CY HUGHES and BOB LARKIN
Good Luck to the
Class of '58

ASACK'S TURKEY FARM
Quality Turkeys the Year Round
EDWARD G. ASACK, Prop.
166 South Street
WEST BRIDGEWATER

Paula Bumpus; Bradford Nickerson; Jane Foye; Margaret Sweeney; Janet Howard; Shirley Perry; Gregg Anglim; Donny Seablom.

WEST BRIDGEWATER

Compliments of

WEST BRIDGEWATER MOTHERS' CLUB

Congratulations to
Class of 1958
From

BOB & KEN'S RESTAURANT

BRIDGEWATER SAVINGS BANK

WEST BRIDGEWATER OFFICE
Hours: 9—3
Wed.: 9—6

BRIDGEWATER OFFICE
Main Office
Hours: 9—3
Fri.: 9—6

THE HANSON PRINT

Complete Printing
and Mailing Service
93 Center Street
Brockton, Massachusetts
Quality Printing—on Time—and Right
Dial the Seven Letters
JUNIPER
That's Our Phone Number

JOHN'S GREENHOUSE
Copeland Street
BROCKTON, MASS.

Compliments
of
ROGER & DOROTHY BURRILL
Holmes Hill Farm
Herbs, Vinegars, Mustard

Compliments
of
LUCINI MOTORS SALES, INC.
W. BRIDGEWATER, MASS.
Tel. Ju 3-5500

"You Can Get Most Anything
at BEN'S"
BEN'S 5c—$1.00 STORE, INC.
Campello
1122 Main Street, Brockton
Tel. Ju 3-1586
OPEN EVERY EVENING

ACE'S SERVICE STATION
Gas—Oil—Tires
Lubrication—Accessories
A. CHEYUNSKI, Prop.

Compliments
of
READ BROTHERS
GARAGE
STUDEBAKER
Cars and Trucks
WEST BRIDGEWATER, MASS.

Compliments
of
KEMP TRANSPORTATION COMPANY

Compliments of

W. W. NORTH
CARPENTER

67 Ash Street, West Bridgewater
Tel. JU 6-8380

DENA'S
BEAUTY SHOP

MARY CASSIANI
DENA GIOVANONI
JU 3-1770
Brockton
JU 3-2928
Brockton

Compliments of

FRANK HOWE
TURKEY FARM

40 Ash Street
WEST BRIDGEWATER, MASS.

Cabinets Remodeling
LEO GIOVANONI
Carpenter and
General Contractor
Tel. JU 3-2928
155 South Main Street, W. Bridgewater

Best Wishes

MR. AND MRS.
G. A. McDONALD

COMPLIMENTS
OF A
FRIEND

Best Wishes to the
Class of 1958
From

TUCKER BROS., INC.

BROCKTON, MASS.

Compliments of
HERBERT G. GORDON
REALTOR
Complete Insurance Service
2 Crescent St.
WEST BRIDGEWATER
Tel. JU 3-1450

Compliments
of
BUNCEY'S
WEST BRIDGEWATER

Compliments of
BESSE–BAKER'S
Main Street at Legion Parkway
BROCKTON
Brockton's Leading Clothier
for More Than 65 Years

Compliments of
HOCKOMOCK FARMS

Compliments of
MINOT EDSON
Building Contractor
WEST BRIDGEWATER

WALLY KRUEGER
MOTOR SALES
Dodge and Plymouth Cars
Dodge Job-Rated Trucks
OW 7-6814
OW 7-9869
BRIDGEWATER, MASS.

COMPLIMENTS OF
KEN'S
AUTO SERVICE
Elm Square
WEST BRIDGEWATER

Compliments of
BURQUE'S
SERVICE STATION
Complete One-Stop Service
Engine Tune-Up
AUTOMATIC CAR WASHING
Wheel Balancing
AUTOMATIC TIRE CHANGING
8 NORTH MAIN STREET
West Bridgewater
Tel. JU 3-9755

Shirley Perry; Donald Seabloom; Greg Anglim; Ronald Snell; Carolyn Demers; Margaret Sweeney; Betty Skelton; Jane Foye

Compliments
of

CHURCHILL
SUPPLY COMPANY, INC.

67 FOREST STREET, BROCKTON

THE OCKERS
COMPANY

Your Headquarters for
Books, College Outline Series
Personalized Greeting Cards
Portable Typewriter Sales—Service
Agents for Underwood Corporation

230 MAIN STREET, BROCKTON
Tel. JU 3-6028
OPPOSITE BELMONT STREET

Compliments
of

LITTLE ACRE FARM

Compliments
of

ANDRE'S MARKET

Compliments
of

YANGTZE
CHINA INN

ACME MARKETS, INC.

East Bridgewater Square
DR 8-8181
"Dedicated to the Lovers
of Fine Foods"

OPEN SEVEN DAYS A WEEK

Congratulations to the
Class of '58

H. P. HOOD & SONS

Manufacturers and Distributors of
QUALITY DAIRY PRODUCTS SINCE 1846

Compliments of
DITCHETT'S GREENHOUSES

Compliments of
TURNER STEEL COMPANY
INCORPORATED
128 NORTH MAIN STREET
West Bridgewater, Massachusetts
Tel. Brockton JU 3-7800
WILLIAM E. TURNER, SR.
President and Treasurer
Turn to Turner for Steel

Compliments of the
STOCKADE CLUB

Compliments of the
TRI-TOWN HARDWARE
WEST BRIDGEWATER

Compliments of
CROWLEY'S MARKET

Compliments of
A. A. FRANCISCO

Good Grooming
and Beauty Aids for the
"Teen—Ager"

Dunnington's
APOTHECARIES

DUNBAR'S VARIETY
Greeting Cards
CAMPELLO, MASS.

TAFT'S, INC.
Jewelers
1120 Main Street, Campello

A. M. GAMBOA & SON
Truck Bodies Built and Repaired
Blacksmith
620 No. Elm Street
W. BRIDGEWATER, MASS.
Tel. JU 3-1588

Compliments of
WEST BRIDGEWATER
BARBER SHOP

Compliments of
HAYWARD'S
DAIRY FARM

CURRIER'S
GIFT AND FRAME
SHOP
BROCKTON, MASS.

ALDEN'S, INC. OF HARDWARE
BROCKTON
Housewares, Paints, Tools, Seeds
Rental Equipment
1151 Main Street, Brockton, Mass.
JUniper 6-1059

Greg Anglim; Shirley Perry; Dorna Edson; Jane Foye; Judy Rudine; Bradford Nickerson; Roy Jackson; Sheila Styles.

Compliments
of
JOSEPH J. BRAGA

Wholesale Dealer in
Cigars, Tobacco and Confectionery
Drug Sundries—Toys and Novelties

WEST BRIDGEWATER, MASS.
Tel. JU 3-0930

THE SEAL THAT INSURES THE QUALITY
A. R. PARKER COMPANY
ICE CREAM
EAST BRIDGEWATER, MASS.

Best Wishes
A. R. PARKER CO.

Route 106 East Bridgewater
Finer Ice Cream

Compliments
of
METRO-BOWL
BRIDGEWATER, MASS.

Compliments
of
DORR'S
Print Shop and
Stationery Store
BRIDGEWATER, MASS.

Congratulations
From
GRIFFIN BUICK CO.
134 Main Street
BRIDGEWATER, MASS.
Route 28
Tel. Owen 7-6757

MARY CROMPTON'S
680 PLYMOUTH STREET
Route 106
EAST BRIDGEWATER, MASS.
Imported Gifts and
Accessories
Catalina Play Clothes

Compliments
of the

CLASS OF 1959

Compliments
of

THE STUDENT
COUNCIL

WEST BRIDGEWATER
HIGH SCHOOL

Compliments
of
McCORMICK & CO.

1116 North Main Street
BROCKTON, MASS.

Real Estate
Insurance

Compliments
of the

CLASS OF 1961

KAY JEWELERS
198 Main Street
BROCKTON, MASS.
Gemologists

Compliments of
H. AND W. MOLD

PHILLIP R. LAGERSTADT
Jeweler—Watchmaker
Gemologist
CAMPELLO, MASS.
1062 Main Street
Phone JU 8-0299

Compliments of
the
KNOTTY PINE CLUB

Compliments of
MONTY'S
CYCLE SHOP
WEST BRIDGEWATER

Congratulations to the Class
of '58
From
MISS KOCHAKIAN

Compliments of
T. & T. METALS
WARREN A. AND WILLIAM E. TURNER

Compliments of
the
WEST BRIDGEWATER
POLICE ASSOCIATION

Compliments
of

CLASS OF 1960

ELM SQUARE GARAGE
ALBERT E. WILLIAMS, Prop.
Gulf Products
General Repairs

Compliments
of

ENSHER BROS.

Compliments of the
SEAGER DENTAL LAB
JOHN E. SEAGER, Prop.

Compliments of
COMPONENT
MANUFACTURING
SERVICE, INC.

Best Wishes to the
Class of '58
FRANK SANBORN
Realtor

HOWARD R. ANDERSON
TILE CO.
Ceramic Tile
Bathrooms and Kitchens
Shagbark Street
WEST BRIDGEWATER

Shirley Ely; Sheila Styles; Barbara Albert; Janice Taylor; Donald Seablom; Virginia North; Stephen Churchill; Judith Gour.

Compliments
of
MR. AND MRS.
WILLIAM J. ANGLIM

Tel. JU 3-7530
3-1277

Plant and Office
244 Center St.

HYMAN'S
Cleansing, Dye Houses
and Tailoring
Store at
792 MAIN STREET

CANDIDS by AL
16 Commonwealth Ave.
WEST BRIDGEWATER
JU 3-0039

W. R. MORSE
"Things to Wear for
Those Who Care"
Hatter and Furnisher
1108 Main Street Campello
BROCKTON, MASS.

Potted Plants JU 8-0467
Shrubs
Cut Flowers

T. E. GRAFFTE, FLORIST
WEST BRIDGEWATER
Route 106 337 West Center St.

Cleaning
Tel. 3-1008
CADET
DELUXE CLEANERS
All Garments Insured
Against Fire and Theft
Free Delivery
983 South Main Street
BROCKTON, MASS.

Compliments of
METCALF & SON
CO., INC.

Compliments
of
A FRIEND

GLAD-ACRE FARMS

MERTON H. OUDERKIRK
Route 106 West Center St.
WEST BRIDGEWATER, MASS.
Roadside Stand Open Year Round

SPRING

Perennial Plants
Annual Plants
Vegetable Plants
Potted Plants
Memorial Arrangements
Gladiolus Bulbs
Seeds
Fertilizer
Geraniums
Early Fruits and Vegetables

SUMMER

Sweet Corn
Gladiolus
Raspberries
Peas
Asparagus
Tomatoes
Fancy Fruits
Every Vegetable Imaginable

FALL

Apples
Sweet Cider
Squash Pumpkins
Potatoes
Holland Bulbs
Hardy Chrysanthemums
Colored Corn
Gourds
Jams and Jellies
Late Fruits and Vegetables

WINTER

Christmas Trees
Wreaths
Sprays
Laurel Roping
Apples
Potatoes
Squash
Mixed Fruit and Vegetables

Compliments of
CROWLEY'S SPA

Compliments of
BAKER'S ATLANTIC SERVICE STATION
WEST BRIDGEWATER

Compliments of the
FIREFIGHTERS ASSOCIATION
WEST BRIDGEWATER

Compliments of
BEN'S
5c—$1.00 STORE, INC.
BROCKTON, MASS.

Compliments of Jay's
JAY'S GOLF RANGE
JAY'S DAIRYMAID

A. L. CEDERGREN
10 Sheppard Avenue
BROCKTON, MASS.
Transportation and
General Contracting

Best Wishes to the Class of
1958
**SOUTH SHORE
MARINE COMPANY**
WEST BRIDGEWATER

Best Wishes
**WETZELL'S SPORT
AND MARINE SHOP**
644 Belmont St.
BROCKTON, MASS.
Juniper 6-8279

Best Wishes
From
**MR. AND MRS.
STANLEY STYLES**

STEVE'S SPORTS' DEN
143 Center Street
MIDDLEBORO, MASS.

RIVERSIDE DAIRY
E. R. GUMMOW, Prop.
Guernsey Milk
Delivered in Brockton
Bridgewater
West Bridgewater
Tel.—Ju 3-5131

Congratulations to the Class
of 1958
EBENWOOD FARM
WEST BRIDGEWATER, MASS.

Compliments of
Rev. Francis S. Shea, D.D., St.D.
Rev. Joseph M. Carney
ST. ANN'S PARISH
WEST BRIDGEWATER

Best Wishes
WEST BRIDGEWATER
CLEANERS

Compliments of
YESTERYEARS

Best Wishes
MR. AND MRS.
WILLIAM SWEENEY

PILLSBURY'S GREENHOUSES
Flowers for All Occasions
506 North Elm Street
WEST BRIDGEWATER

Compliments of
OLD HOMESTEAD
RUG COMPANY

Compliments of
CAHILL MOTORS
Plymouth—Dodge Dealers

Linda Sampson; Betty Skelton; Robert McDonald; Arlene Chaves; Janet Howard; Barbara Albert; Gail Perry; Henry Bradford.

Congratulations
to the
Class of '58 From

THE WEST BRIDGEWATER
HIGH SCHOOL

PARENT-TEACHERS
ASSOCIATION

Compliments
of

BRIDGEWATER
ICE & COAL CO.

W. H. LUDDY
AND SON

71 No. Central Street
EAST BRIDGEWATER

Tel. DRake 8-2191 or 8-2463
Charter Buses
Interstate Intrastate

Compliments
of
BRADY'S DINER
Corner of Keenan
So. Main Street
WEST BRIDGEWATER, MASS.

Get to Know
BLANCHARD CHEVROLET
BRIDGEWATER
Tel. OWen 7-6935

Compliments
of
BISBEE AND PARKER

Compliments
of
DAVID and RICHARD SACCOCIA
SACCOCIA BARBER SHOP
BRIDGEWATER

Compliments
of

PIERCE REFRIGERATION COMPANY

387 North Elm Street
WEST BRIDGEWATER
Tel. JU 6-1088

GILLESPIE SHERBURNE FUEL, INC.

"Fluid-Heat" Oil Burners
Rotary and Gun Burners
532 MONTELLO STREET
Tel. 3-3780

Coal—Fuel—Coke

Compliments
of
MR. AND MRS. JOHN J. KENT

Compliments
of
MR. AND MRS. EVERETT LINEHAN

NOYES OIL SERVICE
Heating Oils — Burner Service
71 Progressive Avenue
WEST BRIDGEWATER, MASS.
Tel. JU 3-0299

Compliments of
R. E. MacDONALD
Electrical Contractor
WEST BRIDGEWATER, MASS.

Compliments of

GURNEY BROS. CO.

Jewelers Since 1841

101 Main Street

BROCKTON, MASS.

Compliments

of

HOMESTEAD DAIRY

Bryant Street

WEST BRIDGEWATER

MILES OIL SERVICE

Heating Oil

Burner Service

404 Crescent St.

WEST BRIDGEWATER, MASS.

Tel. JU 3-1357

Compliments of

MONTAGUE-BROWN

CO., INC.

301 Warren Avenue

BROCKTON, MASS.

Tel. JU3-1668

Compliments

of

BEACON

TRAILER SALES

855 North Main Street

WEST BRIDGEWATER, MASS.

Tel. JU 3-1201

BRIDGEWATER

MOTOR SALES

333 Bedford Street

BRIDGEWATER, MASS.

CHARLES G. TUFANKJUIAN

Prop.

OLDSMOBILE

Compliments

of

KENWOOD TIRE CO.

WEST BRIDGEWATER

Shirley Ely; Barbara Albert; Janet Howard; Donald Seablom; Margaret Sweeney; Barbara Albert; Thomas O'Toole; Judy Rudine.

We Salute You!
Congratulations and the best of luck! We at Loring are proud of the part we have had in helping to make your classbook a permanent reminder of your school years, recording with photographs one of the happiest and most exciting times of your life! We hope that, just as you have chosen us as your class photographer, you will continue to think of Loring Studios when you want photographs to help you remember other momentous days to come! When you choose Loring portraits, you are sure of the finest craftsmanship at the most moderate prices!
LORING STUDIOS
New England's Largest School Photographers

24-Hour Telephone Service

AVON GREENHOUSES & FLOWER SHOP

CAMELLIA CORSAGES
A Specialty
Fresh Flowers for All Occasions
Sally, Gretchen, Clyde, Bill, Dick
Complete Wedding Service
—Daily Deliveries to all Brockton Hospitals—
W. CLYDE CANNON
Owner and Manager
JU 6-2866
153 East Main Street
AVON, MASS.

Compliments of

TUCK MANUFACTURING CO.

SWANSON-WALLIN CO.

49 Bedford Street
EAST BRIDGEWATER
DR 8-2431
G. E.
Appliances

Compliments of

WARREN BROTHERS ROAD COMPANY

354 Howard Street
BROCKTON, MASS.

WILLOW BROOK DAIRY

C. E. LEONARD
Proprietor

Milk—Cream—Eggs
11 Willow Street
WEST BRIDGEWATER

Compliments of

FERNANDES SUPER MARKETS, INC.

Stores in

RANDOLPH
EAST BRIDGEWATER
NORTON
NO. EASTON
PLAINVILLE

Compliments of
NANCY BRADFORD

School of
Stage Dancing

86 Main Street
BROCKTON, MASS.

HILLCREST FARMS

Homogenized I Viten
Vitamin D Milk
501 North Main Street

WEST BRIDGEWATER, MASS.
Tel. JU6-7926

ALLENS SHOE STORE
1146 Main Street
CAMPELLO, BROCKTON

FOR THE PRESENT—Loafers—Saddles—
Teen Styles
FOR THE FUTURE—Buntees—Child Life

Congratulations
Class of '58

GARY SIMPSON
BATTERIES

Good Luck, Seniors
Work Hard and
Progress Well

JOSEPH B. JACOBSON

The Best Yearbooks Are TAYLOR MADE
TAYLOR PUBLISHING COMPANY DALLAS, TEXAS